McKinney Weekly Democrat-Gazette

FIFTY-FIRST YEAR — McKINNEY, TEXAS, THURSDAY, JULY 19, 1934.—SIXTEEN PAGES IN TWO SECTION.—SECTION ONE. — ESTABLISHED FEBRUARY 7, 1884.

STRIKE'S GRIP ON THE WEST COAST SLIPPING AS BIG STICK WAVERS

End of Conflict Appears Near; Workers in Some Businesses Return; Vessels Head Toward Harbor

The San Francisco strike, which has caused a walkout of more than 100,000 laborers in the Bay Area, appeared definitely on the decline Thursday when strike officials relented enough to promise at least partial cooperation with city and government officials. One of the city's railways announced it was starting operations on one of its main lines, tied up by the strike.

Cooks and waiters returned to jobs in union eating houses under sanction of the general strike committee and several other lines of business were opened up—without the sanction of the committee.

While the attitude of the 100,000 striking workers appeared to be wavering before a general disregard of the strike orders, the central strike committee gathered in a secret meeting and when they had finished debating had decided not to issue a statement until Thursday.

TEXAS TIMBER TO BE BOUGHT IN FOUR UNITS

BY GOVERNMENT; WILL BE MADE INTO RESERVATIONS

It has been announced in the national capital at Washington, D. C., that the National Forest Service has disclosed its plan to purchase timbered acreage in East Texas for conversion into reservations, announced several months ago to cover four units and probably to include betewen 200,000 and 300,000 acres, had been broadened with the prospect the total acreage ultimately to be bought would run as high as 1,400,000 acres.

It was emphasized no land actually has been bought, but appraisers have been in East Texas for some time obtaining price estimates. Final action on the program will be taken later when all estimates are in.

The service declined to discuss prospective prices to be paid explaining it would be against the government's interest to do so.

The four units to be created will be called Davy Crockett, Sabine, Angelina and Houston. They will include lands in Montgomery, San Jacinto, Walker, Hardin, Polk, Trinity, Houston, Angelina, Sabine and Shelby counties.

The national forest reservation commission will take final action later on the entire program.

One-fourth of the income of national forests is turned over to the states for support of local schools and roads and an additional 10 per cent is made available to the forest service for building roads in counties included in forest areas.

CAVE FAMILY REUNION HELD AT FINCH PARK

MORE THAN NINETY ATTEND ENJOYABLE EVENT

Sunday, at noon, the descendants of George, Jimmy and Parelee Cave met at Finch park in McKinney in a family reunion, there being over ninety present.

Lunch was served in the shade of the beautiful trees at Finch park and an enjoyable time was spent by all present.

Those in attendance were: Mrs. Dora(Cave) Young of Corpus Christi, A. J. Brazeal, Ray Ashley, Mrs. W. G. Ashley, Mattie Mae and Carrie Lou Ashley, Marion Myers and wife, Mr. and Mrs. Hubbard Francis and four children, Press Bryan, wife and four children; Horace Holly, wife and baby; Abb Cave and wife, Jim Bryan, wife and baby; Ray Betty, wife and two children; Tom Cave and family, Charles Turnbow, wife and baby; Ted Cave and wife, Mrs. R. D. Tompkin, A. J. Cave and family, W. T. Cave and wife, Mrs. C. S. Cave and children; John Cave, Elzie Braswell and family, J. P. Cave and wife, Bertha Wilson and daughter Ruby Perry, Pete Perry, Mr. and Mrs. John Mugg, J. R. Gantt and family, D. Cave and sons, Walter Cave, Lorinne and Kennth Cave, Bud Cave, Clinton Wilson and baby, Mrs. Royce Cave and baby, Johnny Mae Betty, Earl Britton and wife and others who did not register.

It was regretted that Mrs. George Cave was not able to attend this gathering, she being the oldest living member of the Cave family.

It was agreed that all meet again at Finch park some time next year.

PONY DIVISION PROMISES TO BE PARADE FEATURE

KIDDIES WILL MEET AGAIN TONIGHT AT HIGH SCHOOL

The kiddies, who expect to participate in the pony division of the big picnic parade here on the first day of the big celebration, Tuesday morning, July 24, at 10:00, are urged to again be present at the Boyd High school tonight (Thursday) at 7:00 o'clock at which time they will be given further instructions on riding in the line of march. One meeting has always been held, according to the pony division committee, composed of Tom Scott, Lee Cook, Clyde Cunningham and Ray Ashley. They state that the kiddies are enthusiastic and that one of the best pony divisions in the history of the picnic parade is expected this year.

Weather

TEMPERATURE

110 degrees at 3:30 p. m. Wednesday.

106 degrees at 6:30 p. m. Wednesday.

81 degrees at 7:00 a. m. Thursday.

98 degrees at 11:30 a. m. Thursday.

HUNTSVILLE TO BE HOST FUTURE FARMERS ASS'N.

STATE CONVENTION; McKINNEY HAS CHAPTER IN HIGH SCHOOL

The annual state convention of Future Farmers associations of Texas, numbering nearly 1,000 vocational agriculture students will be held at Huntsville, on Monday and Tuesday, July 23 and 24. S. C. Wilson, director of vocational agriculture at Sam Houston State Teachers' college, at Huntsville, is making arrangements for the gathering. This meeting marks the twenty-fifth year of training agriculture teachers for rural schools.

Contests will be held for the boys in public speaking, debate, chapter conducting and for chapter bands. Huntsville service clubs, chamber of commerce, Boy Scouts and other organizations are cooperating as hosts for the meeting. Swimming, band concerts, a barbecue and a tour of the state prison are among the entertainment features.

Vocational agriculture in high school and Future Farmers of America Chapters are very popular in Collin county. The McKinney High School department under the leadership of Prof. J. T. (Doc) Rollins, instructor, has a well organized chapter named in memory of the late Prof. W. E. Leverkuhn, who once was head of the department, here.

DEATH OF GRANDSON MRS. J. B. RAY OF McKINNEY

Mrs. J. B. Ray received a message Thursday evening here of the death of her grandson, Bedford Gipps, son of Mr. and Mrs. George Gipps of Prosper, which occurred at Gladewater, Texas. Death followed an accident in which the deceased was severely burned, passing away soon afterward. The body was sent to Denton. Funeral services were held at Parvin this afternoon with interment following in the Good Hope cemetery this afternoon.

Grover Hight was a visitor to his old home, McKinney, Wednesday. Smiled in on us. Worked for this office many years as Linotype operator. Not a better one in Texas. We all like Grover Hight.

JOE M. MOORE EXPECTED TO BE HIGH MAN

IN JULY 28 PRIMARY FOR LIEUTENANT GOVERNOR OF TEXAS

State Senator Joe M. Moore of this the Tenth Senatorial district of Texas, has just returned to his home at Greenville from a 15,000 mile automobile trip over Texas during which he visited 150 counties and spoke at many points in the interest of his candidacy for the Lieutenant-Governorship.

Senator Moore's wife was a Stelzer, who was born and reared at Celina where her people were pioneer settlers of Northwest Collin.

Speaking of the status of the strenuous campaign for the Lieutenant-governorship this year, Senator Moore says in his opinion no man in the race is strong enough to win in the first primary election. However, he confidently believes that he will lead the ticket even if he can not get a majority of all the votes over his three or four opponents in the first primary.

He is greatly encouraged over winning the nomination in the runoff primary over whoever his opponent may be.

Senator Moore alluded to the claim of one of his opponents, Senator Walter Woodul of Houston, as rediculous to the effect that he would win the election in the first primary.

Senator Moore has the edge over his opponents in the general opinion prevailing over the state that he (Senator Moore) will be high man in the first primary of July 28.

STATE SENATOR JOHN HORNSBY PICNIC SPEAKER

CANDIDATE FOR LIEUT.-GOV. RELATED TO MARLEY FAMILY

State Senator John Hornsby of Austin, candidate for lieutenant-governor, has been invited and has accepted an invitation to speak at the annual picnic and reunion in this city at 8:00 o'clock next Tuesday evening, July 24, opening day of the picnic.

Miss Irene Marley and her family are longtime friends of Senator Hornsby. In fact, Mrs. Jim Marley Jr. is a relative of Mr. Hornsby.

John Hornsby is a native Texan. His forebeers came here from Mississippi and Tennessee before Texas was a republic. He was born and reared in Travis county, attended the Austin Public schools, and is a graduate of Trinity university, at Waxahachie. He has been Democratic County Chairman for Travis county and has been elected and re-elected by the voters of Travis county as their Clerk, Judge, and Attorney. The people of Burnet, Lampasas, Llano, San Sabe, Travis, and Williamson counties elected and reelected him their State Senator. In each of these positions he has rendered most efficient service.

One of his city papers pays him this tribute: "He has the courage of his conviction, makes no attempt to straddle the fence on an issue. Will not shirk his duty or dodge a responsibility; his record of fearless devotion to duty has never been surpassed if ever equaled in legislative history of Texas." He has voted for or against every issue submitted to the Senate during the past six years and has not asked that he be marked "Present, not voting."

It is highly important that the people know of the records of candidates who seek the office of lieutenant-governor and you are invited to hear Senator Hornsby on the evening of July 24th at the Picnic Grounds where he will explain in detail just where he stands on certain public questions and issues which are considered of importance at this time. The office of Lieutenant-Governor is of vital importance to the people. It carries with it vast responsibilities and vests the incumbent with greater power to shape legislation than any other official. The Lieutenant-Governor presides over the Senate; appoints all regular and conference committees; has the deciding vote in cast of a tie; and becomes Governor in the event of a vacancy in that office.

Hon. Maury Hughes Will Speak In Farmersville

Hon. Maury Hughes, candidate for governor, will speak in Farmersville Wednesday, July 25, at 4:30 o'clock. The entire public is cordially invited to hear him.

A daily vacation Bible school is now in progress at the Melissa Baptist church. Miss Lena Lair is in charge with Miss Neva Lair of Anna assisting. A good attendance is reported at each session.

One Dead, Two Hurt in Campaign Crash

One man was killed and two others gravely injured when this car turned a triple somersault after a tire blew out near Victoria, Texas. Preston Sneed, prominent Dallas public relations counsel, member of the firm of Langley & Sneed, is dead, and John Pundt, candidate for Texas Railroad Commission, is in a Victoria hospital with a crushed chest. Eugene Smith, who drove the ill-fated car, escaped with deep cuts about the head and body bruises. Sneed was former manager of the Dallas airport. The three men had just finished a speaking engagement in Victoria in behalf of Pundt for Commissioner and were enroute to another in Refugio when the tragedy occurred. (Texas News Photos.)

Senator Small Addresses Good-Sized Audience Wednesday Afternoon

Candidate for Governor Discusses Lobbyists, "Hot Oil," Pardons, Court Reforms And Taxation

Speaks Here Wednesday

SENATOR CLINT SMALL

Senator Clint Small, candidate for the governorship of Texas, addressed a good-sized crowd on the east side of the courthouse lawn Tuesday afternoon at 2:30 o'clock. Senator Small is making an intensive campaign for the governorship and says he is meeting with much encouragement over the state.

Senator Small began with a discussion of economy in government. "I think you people want to know the plain, unvarnished truth about the possibilities for further reductions in cost of government.

"The people should know that 35 cents of the tax dollar goes to support education in Texas. Now, I favor a school term of from seven to nine months and adequate salaries for our teachers. I also believe we should maintain the per capita apportionment at $16.

'Similarly, 46 cents of your tax dollar goes to the state highway department for building and maintaining roads. The Texas highway system is only partially completed and this great civic enterprise should not be halted now. I call your attention to the fact that highway building is a practical, constructive method of absorbing unemployed laborers.

"There is still another reason why we should not reduce the amount of money going to the highway department. The national government has allotted to Texas $7,500,000 for 1935 and a similar amount for 1936 but the grant was made conditional upon the maintenance of all funds now accruing to the department for building and maintaining roads.

"Schools and highways then take 81 cents of the tax dollar, leaving 19 cents for all other branches of our government.

"I am unable, therefore, to come to you and say that the cost of government in Texas can be materially reduced. And when a candidate comes before you preaching economy, ask him how he is going to bring it about.

Senator Small declared law enforcement is the chief issue of the campaign and offered his plan for more effective enforcement of the laws against crime along with a stinging indictment of other candidates who dodge this issue and duck behind flimsy issues, constructed for "vote getting purposes."

"I want to see a real state constabulary composed of the state ranger force combined with the state motor patrol under a nonpartisan board.

"Well, what will we do with the hardened criminal once we get him in the penitentiary? Shall we turn him loose to spread terror over the state? To prevent a continuation of this abuse, I believe the power to issue pardons should be taken out of the hands of the governor and vested in the hands of a non-partisan board, one appointed by the attorney general, another by the supreme court and a third by the governor.

"We hear a lot about the evils of lobbying in this campaign. You've heard it said that the lobbyists are running riot at Austin, just taking possession of the government. Well, some of them are bad and ought to be thrown into the Colorado but others are good men and helpful in our legislative program. Anybody who appears in the interest of legislation is a lobbyist."

The candidate then presented his anti-gambling plank. He charged that elaborate gambling establishments were being operated in connection with wide open saloons in Texas cities and asserted that the gambling interests are supporting the man in this race who has the power to padlock their establishment and does not do it!

"The law permitting parimutual betting on horse races has brought a gambling wave to Texas which threatens our economic structure and moral fibre."

Small took up his platform plank dealing with court reforms and urged that the cost of state departments regulating special businesses and industries be borne by those industries.

He also spoke about taxation, saying he believed the ad valorem tax could be reduced during the next two years by 25 per cent and that in four or five years it could be entirely replaced by indirect taxes.

COLLIN TO SEND DELEGATION TO SHORT COURSE

County Farm Agent Jack P. McCullough and Miss Helen Dunlap, county home demonstration agent, will head a large delegation of farm men and women, 4-H boys and club girls to the Short Course at Texas A. & M. college, July 30 at August 4, inclusive. Dr. T. O. Walton, president of Texas A. & M., says that the college is planning for one of its biggest and best short courses and a number of new and novel ideas will be carried out. A large attendance is expected.

The short course is usually attended by some 5,000 farm leaders, men and women, boys and girls, from all over the state. Collin county has always been well represented, especially among the club girls of the county, who have won signal honors at these short courses.

Hon. James McNees, candidate for state railroad commissioner, of Dallas, paid his second visit of the present campaign to McKinney Thursday morning. Mr. McNees is well known here where he has a large number of friends.

OFFICE-SEEKERS WILL VISIT IN NEVADA TONIGHT

ROUSING RECEPTION IS GIVEN CANDIDATES AT BLUE RIDGE

One of the largest audiences yet to hear the candidates, turned out from the Blue Ridge and Desert sections Wednesday night at Blue Ridge to hear the county and precinct candidates make their pleas for office. The candidates were in fine form and all made some splendid talks. Hon. H. H. Neilson, county attorney-elect, was the presiding judge, introducing each speaker.

Mrs. Pearl Strother, county clerk, unopposed for re-election will preside tonight (Thursday) when the candidates take their campaigns to the North Royse and Nevada voters at

NEVADA

Other speaking engagements on the itinerary follow:

Murphy and Parker at Murphy, Friday, July 20.

Anna, Saturday, July 21.

Frisco and Lebanon at Frisco, Monday, July 23.

Melissa, Tuesday, July 24.

Plano and Renner at Plano, Wednesday, July 25.

Farmersville, Snowhill and Cedar at Farmersville, Thursday, July 26.

McKinney, Friday, July 27.

Mercury Soars To New High

Registers 110 Degrees In City Wednesday Afternoon

The highest rading of the year —110 degrees at 3:30 p. m.—was recorded in McKinney Wednesday afternoon, according to the thermometer of the Municipal Gas company, W. W. Taylor, manager. It was one of the hottest days ever experienced in McKinney with the thermometer gradually rising through the morning and noon hours until the 110-degree heat was reached at midafternoon. Towards nightfall, the heat let up a bit and the mercury went down to 106. From then on it gradually cooled until at 7:00 o'clock Thursday morning, the registration was 81 degrees.

The terrific heat has persisted here day in and day out for the past two months or more. However, some relief is expected in the way of rain within the next few days.

Thursday was not expected to be quite so hot as Wednesday. The sky was hazy during the morning, and although there was no immediate prospect of rain, the haze kept the sun from beating down with the usual intensity. The mercury was not expected to go quite as high as on Wednesday.

WEEKLY BAND CONCERT HERE FRIDAY EVE

ON EAST SIDE PUBLIC SQUARE; PUBLIC INVITED

The weekly band concert of the Junior Chamber of Commerce band under the direction of Prof. Ralph E. Frazier, instructor, will be given on the south side of the public square tomorrow (Friday) night, July 20, at 8:00 o'clock. Prof. Frazier says that the band is improving all the time and that one of their best programs is scheduled Friday night. Local citizens are turning out in large numbers for these excellent programs.

BOYD MORGAN SAYS DROUGTH IS VERY DAMAGING

B. T. Morgan and wife, a pioneer Culleoka farm couple were trading in McKinney Wednesday afternoon. Mr. Morgan, who is one of the neatest farmers in that section of the county, is of the opinion that dry weather is causing cotton to deteriorate. It has already played havoc with gardens, truck, corn and other crops. A greatly reduced corn crop is certain this year. Mr. Morgan has long been a successful bee man but says on account of the dry spring and summer thus far, the bees haven't made much progress in honey production. He doesn't look for an average honey crop in this section of the state this year.

M'KINNEY LIONS PLAN TO ATTEND DISTRICT MEETING IN DENTON

Denton Will Be Host Tonight to Lions of District; Leo Spillman President Of Group

McKinney Lions club members were served their usual delectable Wednesday luncheon by the ladies of the First Methodist church. The menu consisted of fried chicken, fresh vegetables and ice cream and cake and of course was greatly enjoyed by the club.

In the absence of President Hansford Ray, who is attending the Lions International convention, and Vice-President O. J. Moss, who is in Fort Worth, Lion Elton Riggs, second vice-president was in the chair.

The program committee was composed of Lions Henley and Moss, both of whom were out of the city. Secretary Chas. W. Graves presented the day's program. Lion Munroe Alderson delighted the club with singing several popular numbers, playing his own accompaniment on the guitar. Mr. Alderson proved himself to be quite an artist and his program was greatly enjoyed.

Lion Spillman called attention to the group meeting to be held in Denton tonight at 7:30 o'clock and urged a large representation from this club. Lion Spillman is group chairman, this being the final meeting over which he will preside, as new officers will be elected tonight.

C. M. (Murdock) Cooper Jr., was the guest of his father at the luncheon. Next week's program will be under the direction of Lions N. D. Ready and Elton Riggs.

ELEVEN MILLION DOLLAR NEW P. O. BUILDING

RECENTLY DEDICATED ON 134TH ANNIVERSARY ESTABLISHMENT

On the 134th anniversary of the establishment of the Post Office department in a three-story house, Postmaster General James A. Farley on June 13th dedicated the department's new $11,000,000 home at Washington, D. C.

Before a large gathering of officials, diplomats ,and clerks, the Postmaster General pleaded for a united effort to end forever governmental favoritism to special interests and special classes.

He said:

"In dedicating this building let us also dedicate ourselves to the high purposes of government and the exalted patriotism exemplified by our great President, whose faith in our institutions has never faltered; whose wise and courageous leadership has carried us from the depths to the heights from which we can see the dawn of a new day."

Farley told how the postal deficit had been reduced from $152,000,000 in 1932 to $48,000,000 in 1933, and added:

"We hope to reduce it still further this fiscal year and possibly eliminate it altogether."

Farley traced the history of the Post Office Department from the time its headquarters were in the home of Benjamin Franklin, and told how it first opened its doors in Washington on June 11, 1800. At that time the department had a force of nine people, including the postmaster general.

Others who spoke were Senators Joseph O'Mahoney, of Wyoming and Kenneth McKellar, of Tennessee; Speaker Rainey and Representative James M. Mead, chairman of the House Committee on Post Offices and Post Roads.

MURPHY POSTMASTER NAMED

James L. Knight was named permanent postmaster at Murphy. He has been acting postmaster for some time, having succeeded Luther C. Green when the latter resigned.

BARN BURNS TODAY IN LEWISVILLE

A barn at the home of Perry Tucker(colored) in Lewisville was burned about 10:00 o'clock Thursday morning. The McKinney Volunteer Fire department made a quick run. There was very little damage.

Lyman Perkins, a prominent Hearne business man, who has been at Dallas in a hospital and later in the home of his father, W. B. (Wesley) Perkins on the latter's pretty farm, three miles south of McKinney for the past several weeks, is now improving and able to be out some. He came to McKinney Tuesday afternoon to visit the barber shop. His wife and little six year old son, James, are staying with him at his father's home. Their older son, Dan, is staying at the home of his uncle, Dr. Jack Perkins, prominent Dallas physician, where he is being treated for sinus trouble. Mrs. Lyman Perkins is the daughter of L. R. Talkington of this city.

K. H. Snodgrass and wife of Emory have moved to McKinney. Mr. Snodgrass will be the manager of the Pratts Drug company, being a registered pharmacist. We welcome these fine young people to our city.

FUNERAL HELD TODAY FOR MRS. GEORGE SEALS

CHAMBERSVILLE WOMAN DIED AT CITY HOSPITAL

Mrs. George Seals of near Chambersville died in the McKinney City hospital Wednesday night, at 11:30 o'clock. Funeral services were held at 3:30 p. m. today (Thursday) at the family residence, interment following in the Chambersville cemetery with the Isaac Crouch Funeral home of this city in charge.

The deceased was born August 27, 1887, being at the time of her death 56 years, 10 months and 21 days old. She had been a patient in the hospital a week prior to her demise.

She is survived by her husband and the following children: Hobart Seals, Mrs. Martha Williams, Mrs. Mary Williams, Miss Sidney Seals, Jessie Seals. She was a member of the Baptist church.

PLANO GIRL MAJORING IN JOURNALISM

Miss Louise Bagwill, daughter of Arthur A. Bagwill, editor and publisher of the Plano Star-Courier and also the Frisco Journal, has returned to the home of her parents in Plano after completing a six weeks summer school course in the Texas College for Women (C. I. A.) Denton. Her specialties in college this summer were Linotyping, in which she made an "A" grade, and also got the same rating in her course on reporting. She will major in journalism in her college course on which she has already completed her freshman year. Miss Louise was born in McKinney where her grandparents, Mrs. J. W. Jones and Mr. and Mrs. D. W. Bagwill are living. These editors bespeak for Louise a future of useful service to whatever community she may live in as an efficient and successful newspaper woman.

25 YEARS AGO IN M'KINNEY

FROM THE FILES OF THE DAILY COURIER-GAZETTE

(July 19, 1909.)

Kirk Webb of Dallas is visiting his old home city here today.

Alex Robertson of Weston is mingling with his many friends on our streets here today.

B. D. Fagala, Climax merchant, was a business visitor at our office today.

W. R. Hilton and wife of Stamford are visiting here where they formerly lived for several years during which time Mr. Hilton was our leading public auctioneer.

Greenberry Adams, the faithful bookkeeper and main office man of the Daily Courier-Gazette and Weekly Democrat-Gazette, went to Sulphur, Oklahoma, yesterday to enjoy a few days of well earned rest and recreation.

O. Leddy has returned from his native birthplace at Newark, New Jersey, which he visited for the first time in fifty-five years. He left there in 1854 for Illinois; thence, after a year, to Alabama, and was in New Orleans when the Civil war broke out in 1861, in which he fought on the Confederate side. He followed the construction of the Houston & Texas Central railroad from Houston northward landing in McKinney in 1872 where he has ever since lived.

SOME HISTORIC INCIDENTS IN PIONEER LIFE IN COLLIN RECALLED BY LETTER

READ AT RECENT LYNN FAMILY REUNION; HELD IN FINCH PARK IN McKINNEY; PIONEER THOMAS I. LYNN WRITES FROM PLANO TO OLD ALABAMA HOME IN 1873.

BY MISS MAY LYNN
(Secretary Lynn Family Reunion, 418 Parkview, Dallas, Texas.)

According to annual custom on the second Sunday in July, the descendants of Newton B. and Sarah Dickens Lynn, pioneer Collin county settlers met 200 strong in Finch park, McKinney. The date was Sunday, July 8. A number of friends and intermarried people were in the gathering. On account of the serious illness of Uncle Tom Phillips and Ed Lynn of McKinney and Clint Gulledge of Carrollton and Sam Cotner of near Breckenridge, the latter a long time resident of McKinney; as well as the less serious illness in the families of Mrs. Virgie Campbell of Henderson and C. T. Lynn, both of Dallas; as well as that of Newton Godwin of Weslaco, the attendance was considered good.

Among the "kinfolks of the Lynn folks" present were Austin Gulledge of Carrollton, Hansel Dickens and wife of McKinney, and Mrs. Annie White and family of Wylie. Aunt Lyde, widow of Wm. Lynn and Aunt Becca, widow of Thomas J., rank as Lynns.

A complete list of those in attendance is not available, but the family rejoiced in the presence of Mrs. Sue Dale, Mrs. Myrtle Morgan Mockford, and Mrs. Alma Wilson and daughter, all of McKinney. Mr. Jerome Sneed, Sr., beloved teacher of the "middle" Lynn generation missed the date by a week and failed to appear.

The greatest "ancestor" present was Mrs. Catherine M. Godwin. Besides twenty descendants who have died, she now has ninety-six descendants including a lovely new great-great-grand daughter, who came all the way from Hugo, Oklahoma, with her great-grandmother, Mrs. Sibbie Godwin Anderson, and other relatives.

The impromptu program was mostly family talent with the addition of some Spanish music. The Godwin string band was popular as usual. Mrs. Alta Lockhart Bradley, Misses Willie Lee Lockhart and Edith Godwin, as well as tiny Miss Jennie Lou Howard helped. As usual the crowd sang Grandpa and Grandma Lynn's and Uncle John Lynn's favorite hymns, "Angel Band," "When the Roll Is Called up Yonder," and "Wayworn Traveler." And as usual the singing of the aged Lynn sisters, Aunt Cat Godwin, Aunt Fannie Phillips, and Aunt Mattie Campbell, was marvelously beautiful. As always Will Wright of McKinney had charge of the vocal music.

The most discussed social event in the family was the Silver Wedding Anniversary of R. Houston and Alta Lockhart Bradley of Dallas, celebrated in May by one hundred fifty or more friends and relatives.

R. Houston Bradley was retained as general chairman as he certainly has a knack for handling people. Mrs. Virgie Campbell Henderson was given a vote of thanks for services as chairman of the program committee and Mrs. Katie Godwin Turner was elected for next year. Miss May Lynn retained the post of secretary on the strength of her tendency to leave off reading minutes and let the Courier-Gazette and Weekly Democrat-Gazette publish reunion news.

The most interesting family relics shown were a number of letters written some sixty years ago by Mrs. John (Emma Lynn) Lockhart and Thomas J. Lynn to their sister, Mrs. Catherine Godwin early in 1873. John Lockhart, well-known by older McKinney residents with his family and his brother-in-law, Thomas J. Lynn, father of Moore Lynn, our first State auditor, had come to Texas leaving the other Lynns in Alabama.

Under the heading, "Plano, Texas, December 7th, 1873," Thomas J. Lynn, then twenty-one years old, wrote after the style of the day: "It is with much pleasure that I seat myself to answer your kind letter which came to hand some time ago and was received and read with pleasure .... I have got me a good situation for next year to work on halves and get my board and washing and mending done. I have not made much this year and I have not looked at the county any. I don't like this part so very well. This land is too sticky when it is wet .... I can say it is a rich country and that is nearly all. It is mostly prairie land, very black and when wet as sticky as flour dough and when dry as hard as wood. Lately well water and wood are pretty scarce in some places. Some have it hauled from eight to ten miles. It is the windiest country I ever saw .... Well, Albert, I tell you I think the climate would be good for you. It suits me very well. I weigh one hundred forty-six pounds. That is eighteen pounds more than I ever weighed back there. I would be glad to see you all. I could tell you a heap. I think that Alabama country is about played out ...." Mrs. Lockhart in a postscript to this letter said: "Times are hard and cotton low, twelve and a half cents in Plano yesterday. We have not sold any yet. Johnny made three bales to his part this year."

In another letter from Uncle Tom dated Plano, May 9th, 1874, along with family news the saga of the land continues: "Have my crop in very good fix, have my corn plowed and hoed out, and began to chop cotton. We had a cold wet spring up till about three weeks ago .... I think it will rain this evening .... the ground is getting pretty dry. The crop is very small according to age. I have a pretty fair stand but there are some around here that have not. My corn is about half leg high. You both ought to have been here today. We had a fine mess of Irish potatoes. Our garden is pretty good." Then he left his "disinteresting letter to go hunting but saw nothing to shoot but two or three rabbits as that was all the kind of game to be had thereabout (Aunt Becca says deer and turkey were plentiful years later in the wooded parts of Collin.) The letter goes on with memories of the venison and turkey in Alabama and he adds that times are getting hard, corn is very scarce, and the wheat crop he thinks is going to be very short with rust ruining it.

From his letter of November 5th, 1874, the outcome of his work in his "good situation" can be learned: "Times are hard and money scarce—cotton low ranging from ten to twelve and a half cents, bacon twenty cents, flour $4.00 per cwt., corn fifty to sixty cents. I have not disposed of mine yet. I made about 127 bushels to my part and two bales of cotton." Then follow his plans for a trip to Alabama at Christmas and the news of much sickness among little babies.

These letters hint at so much hardship they might seem pessimistic, but people then usually took their many discomforts with good grace, lived within their income and in the fear of God worked hard, and were happy.

CHAMBERSVILLE
Mrs. Duland Scott.

Miss Edna Earle Bowers spent the week-end in Anna.

J. C. Parker is visiting friends in Melissa.

Cecil Snellgrove has gone to Terrell to visit his mother, Mrs E. A. Ross.

Miss Juanita Allen has gone to San Antonio for a visit to Miss Mildred Smith.

Miss Marguerite Saunders of McKinney visited her cousin, Miss Louise Marshall, Sunday.

Miss Tina Mae visited relatives and friends in Anna the past week.

Miss Margie Thompson has returned home after a two weeks visit with relatives in Dallas.

Mrs. J. K. Drury is visiting her sister, Mrs. T. J. McAdams, in Celina.

Mr. and Mrs. Leonard Petty and son spent the fourth at Lake Dallas.

Mrs. Richardson of McKinney is staying with Miss Ruby Ivy while they are away.

Mr. and Mrs. Jack Scribner of Stony Point spent the day with Mr. and Mrs. W. O. Herron.

Mr. and Mrs. W. P. Morgan and son, J. W. visited relatives in Anna Sunday.

Miss Ruby Dickerson spent last week with Mr. and Mrs. Wallace Neal.

Giles Haynes and Roy Dell Dickerson are attending the Century of Progress Exposition in Chicago.

Master Freddie Wall of Shamrock has been visiting his uncle, Walter (Eak) Daniels in the home of Mrs. J. L. Mell.

Miss Pearl Miller has returned to her home in Anna after being the guest of Miss Tina Mae Martin for several days.

Mr. and Mrs. Melvin Cox of Longview visited the former's parents, Mr. and Mrs. R. M. Cox, last week-end.

Miss Viola Pinkington of McKinney spent Sunday with Miss Violet Parker.

Mr. and Mrs. Cloyd Giles are visiting the latter's mother, Mrs. Mary Graves, and family in Melissa.

Mr. and Mrs. Gray Bowers and children, Dorothy and Jimmy Doyle, have returned from a pleasant visit to Emory, Texas.

Mr. and Mrs. John L. Hayes and Mrs. and Mrs. Toy Hayes of Blue Ridge spent Sunday with Mr. and Mrs. Oscar Marshall and family.

J. B. Hayes of Dallas is spending the summer with his uncle and aunt, Mr. and Mrs. W. S. Reeves and family.

Mr. and Mrs. Ray Reeves and J. H. Bass were Sunday guests of Mr. and Mrs. R. F. Scott in McKinney.

Prof. D. A. Smart and Henry E. Leigh were here Monday in the interest of the Melissa High school.

Rev. M. M. Barnett, pastor of the Melissa Baptist church will preach at Chambersville Sunday afternoon, July 15, 1934, at 3 p. m. This will be Rev. Barnett's first appointment here and a large crowd is expected at the service.

Mr. and Mrs. J. R. Close were Sunday guests of Mr. and Mrs. C. L. Nixon and children of Anna.

Mr. and Mrs. John Gibson and daughter, Iva Gene, spent Sunday with Mr. and Mrs. W. M. Gibson, of Melissa.

There were a goodly number at singing Sunday night. Leaders were Mrs. F. W. Thompson, director, Mr. and Mrs. W. P. Morgan with Mrs. John B. Haynes, pianist.

Miss Madge Dickerson was leader for the Epworth League Sunday evening. She was assisted on the program by Mary Allen, Mary Bob Crump, Evelyn Frisby and Melvin Giles.

Miss Evelyn Frisby spent Sunday with Miss Mary Bob Crump near McKinney.

Among the 4-H club girls of Chambersville that attended the style show held in McKinney Saturday were Evelyn Cox, Violet Parker, Tina Mae Martin and their supervisor, Mrs. Noel Martin.

At a meeting of the Ladies Aid society held Monday afternoon they voted to adjourn during the remainder of summer and meet again the first Monday in September; at this time the officers will be elected for the ensuing year.

Work is progressing nicely on the five room cottage being erected on the site where the Bryan homestead was recently destroyed by fire. E. R. Blankenship of McKinney has the contract and is being assisted by local help.

The home of Mrs. J. L. Mell has been repapered and the woodwork refinished by A. P. Dickerson and the entire building has been repainted by Levi Carruth of Weston and B. D. Shook of Whitesboro.

William A. Cantrell and Westley W. Cantrell left Monday for a ten days visit to relatives in Hollis, Okla.

Mesdames J. R. Frisby and A. P. Dickerson, Mr. and Mrs. B. C. Thompson and daughter, Mae Beth, attended the revival meeting at Melissa Sunday night.

Mr. and Mrs. Fred Anderson and daughter, Llya Faye, spent Sunday with Mr. and Mrs. A. L. Anderson of Lone Elm.

Mr. and Mrs. Louis Rivers and baby son, Louis Scott, of Dallas, are spending their vacation at Lone Elm with Mrs. W. M. Rivers and Mr. and Mrs. P. D. Blackwell and sons, and visiting friends in our community.

R. M. Cox who has been staying in McKinney under the care of a specialist was able to spend the week-end with his family here at home, returning to the home of his son-in-law and daughter, Mr. and Mrs. J. Trabo Burton, in McKinney Monday.

Freddie Warden Shook, manly young son of Mr. and Mrs. Clifford Shook of Fort Worth is spending his vacation with his grandparents, Mr. and Mrs. A. L. Anderson of Lone Elm.

Mr. and Mrs. John W. Gibson had as their guests on the fourth, Mr. and Mrs. W. W. Gibson and children of Melissa; Mr. and Mrs. C. D. Jordan and son, Willard, Mrs. Percy Boseman of Wallis Chapel.

Mrs. S. R. Dickenson visited in McKinney Thursday and was the guest of her cousin, Mrs. Herman Snider.

Mr. and Mrs. W. O. Herron and baby, Alma Jo, make daily visits to the City h ospitadl to see their sister, Mrs. John Airhart, who is a patient in that institution.

Mrs. T. L. Anderson has returned home rfom a several days visit with her daughter, Mrs. C. B. Neal, and family near Princeton and her brother, Hugh Gracy and wife, of Anna.

Tom W. Jordan is suffering with a sore foot. While at work on the residence being built on the Bryan farm he stepped on a nail that pierced his foot. He was carried immediately to town by C. M. Bryan and was given the tetanus serum. The injury is most painful.

Mrs. J. L. Mell and daughter, Mildred, Mrs. F. H. Priest and little daughter, Dorothy Jean, accompanied Mrs. J. L. Mell Jr. and little daughter, Nancy Jo, to their home in Austin, Saturday.

Mesdames Jack McLain and son, Jack Ronald, Jettie Craft and Charley Redden, all of Dallas, spent Thursday with Mrs. F. W. Thompson.

Mr. and Mrs. W. L. Smith motored up from Waco and spent Saturday night and Sunday with A. P. Dickerson and family. Their children, Wilma, Delma Frances and Billy, returned to their home in Waco after spending several weeks with their grandparents here.

VALDASTA
Miss Yvonne Ramsey

Miss Sarah Faye Combest visited her sister, Mrs. Arthur of Winningkoff Sunday.

Mr. and Mrs. Burrell Noles of Blue Ridge spent Sunday with Mr and Mrs. W. W. Noles.

Misses Vera Noles and Yvonne Ramsey attended the funeral of Mrs. Jim Aston at Stony Point Saturday.

Beverly Greer, Eldon and Weldon Sellers, Odell, Faye and Yvonne Ramsey and Vera Noles attended the party at Miss Georgia Terrell's Thursday night.

The Christian meeting will begin Monday night, July 23, with Rev. Oliphant of Farmersville conducting.

Miss Jean Ramsey and Maurine Flemings are visiting Mr. and Mrs. Jack Alexander of Farmersville.

Mr. and Mrs. Jimmie Thomas and daughter, Gracie Lee, of Viney Grove, and Mr. and Mrs. Merle McGuffey of Milligan spent Sunday with Mr. and Mrs. George McGuffey at this place.

Hon. Grover Burton, candidate for Flotorial Representative, made a canvass of a large section of Grayson county during the first part of the present week. He has been at Lavon and other Southeast Collin sections shaking hands with the voters in the last day or two.

Miss Mabel Nan Childs has returned to her home at Wills Point after visiting Miss Juazetta Counts at the home of the latter's parents, Mr. and Mrs. I. M. Counts, in McKinney for a week.

Make Short Work of Bank Bandits

Sheriff Walter Jones

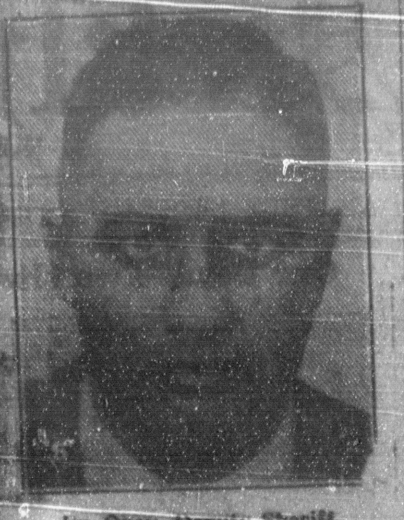

Joe Oney, Deputy Sheriff

Bandits who would pillage in West Texas are fast learning that dealing with law and order on the Plains and in the cattle country is dangerous business. Two San Diego, Calif., men, Buster Orr and W. O. Orteg robbed the First State Bank at Allison, Wheeler county, Texas, of $200. Sheriff Walter Jones of Canadian started on the trail immediately, carrying Deputy Joe Oney and a passenger, a man named Funston. Just inside the Oklahoma line the Sheriff's car, equipped with bullet-proof windshield and a machine gun, sighted the bandits. A running gun battle began when the bandits slightly wounded Funston, and ended eight miles later with Orr and Orteg dead. (Texas News Photos.)

Hubert McKenzie of Hearne accompanied by his twin daughters, Martha and Ariel, arrived in McKinney Tuesday afternoon. He came on a business mission. His two young daughters, who will celebrate their fourteenth birthday on August 1, will visit at the home of their grandfather, Wesley B. Perkins, at the latter's pretty country home, three miles south of McKinney. Mr. McKenzie and wife formerly lived in McKinney. They are now in the florist business at Hearne.

James Bush, son of Mr. and Mrs. Roy Bush of Denison, is here visiting his cousin, Jimmie Ashley, for a few days.

VOTE for C. B. (Charlie) Akin for Flotorial Representative.
(Pol. Adv.)

WESTON
Miss Leota Stiles

Mr. and Mrs. Harvey Estes and family visited in Anna Sunday.

Kirby Stiles left Monday for points in Kentucky.

Johnnie Luscomb was operated on for appendicitis Thursday at the McKinney City hospital.

Misses Oma and Jimmie Frair have returned after spending a week with relatives at Gunter.

A large crowd attended the candidates speaking Wednesday night.

Vance Estep and T. B. Dunn were business visitors in Fort Worth Saturday night.

Miss Blanche Brimer visited her sister, Mrs. Maude Hale of Kelly several days this week.

Lloyd and Walter Hansard are spending a two weeks' vacation trip to Galveston.

Mr. and Mrs. Joe Bailey Gilbert of Brunswick, Mo., are visiting relatives here.

Mr. and Mrs. Jess Hansard and children of Lone Star visited Mr. and Mrs. Oscar Hansard Sunday afternoon.

Miss Monnie Ball has returned to her home in Waxahachie after spending three weeks with Mr. and Mrs. R. G. Hobson. Miss Cara Lou Hobson returned home with her to spend several weeks.

Mr. and Mrs. Harley James of Van Alstyne, Mr. and Mrs. Jim Wallace of Burk spent Sunday with Mr. and Mrs. Dell Parker.

Mrs. Carrie Parker has eturned home afte spending seveal days with her son, Bryan Parker at Van Alstyne.

Mrs. Ella Dunn and baby daughter have returned home after spending several days with relatives at Chambersville.

Mr and Mrs. H. R. Childress and Mrs. Dr. Pope of McKinney visited Mr. and Mrs. Will Hurst Sunday.

Mr. and Mrs. Joe Bailey Gilbert of Brunswick, Mo., Mr. and Mrs. Dalton Gilbert visited Mr. and Mrs. John Brown Thursday evening.

Mr. and Mrs. Joe Frair, Mr. and Mrs. Burch Stiles and family were Sunday guests of Mr. and Mrs. Charles Stiles of Chambersville.

Olin Luscomb and Miss Winna Lea Castleberry were united in marriage Saturday morning at 8 o'clock. The couple will make their home with the groom's parents, Mr. and Mrs. Henry Luscomb.

Mr. and Mrs. John Mugg, Mr. and Mrs. Ted Cave, Mr. and Mrs. Jim Perry Caye and Miss Ruby Perry and several others enjoyed a dinner at Finch parq Sunday.

Mrs. Sallie Wagoner and son, M. R., have returned home after spending two weeks with relatives in New Mexico and Colorado.

WOMBLE
Miss Jewel Harben

Mrs. Juanita Harbin spent few days last week with Miss Jessie Womble of Midway.

Mr. and Mrs. Oscar Templeman are visiting relatives in West Texas.

Miss Viola Gray of Climax spent Thursday night with Miss Jewell Harbin.

Several from this community attended the singing convention at Pleasant Grove Sunday.

Mr. and Mrs. Roy Bass and daughter are visiting Mr. and Mr.s Ben Bass of Altoga.

Misses Edna and Ethel Chumley of Verona spent last week with Mrs. Alvin Harbin.

Mr. and Mrs. Dennis Coleman are visiting Mr. and Mrs. J. W. Sullivan who recently moved to McKinney.

GOOD lot on paved street. Once would have sold for $2,000. Now sell for $1,600. Take in good auto. See FRANK G. DOWELL with the McKINNEY REALTY CO.

ANNA
Miss Lula Estep

Mr. and Mrs. H. B. Drury were Dallas visitors Wednesday.

Mr. and Mrs. W. G. Gundiff of Allen paid friends a short visit here Wednesday.

Misses Betty and Peggy Giles visited relatives at Dallas last week.

Mrs. Bert Brinlee attended the bedside of her sick brother-in-law at Van Alstyne Tuesday.

Mack and Tommy Ray Hendricks of Durant, Okla., are visiting relatives here.

Miss Billy Earline Lawrence of Sherman was the guest of Miss Ann Jack Strother Sunday.

Miss Louise Bradshaw of Dallas visited relatives here Sunday.

Miss Dorothy Strother entered N. T. S. T. C. at Denton Monday fo the second semester.

Mrs. R. J. Edwards of Westminster visited friends and relatives here last week.

Miss Foye Terry of McKinney spent several days last week with Mr. and Mrs. J. E. Morgan Jr.

Mr. and Mrs. Robelle Cox and little son of Dallas were Sunday guests of the former's parents, Mr. and Mrs. Frank Cox.

R. U. Mathis, who has been in charge of the Sinclair filling station here for the past several months, has moved his wife and two children here from Arlington. We welcome these fine people to our town.

Mrs. Kathleen Nichols of Greenville, who formerly taught school here, visited friends here last week.

Miss Mary Lou Hendricks visited her sister, Mr. and Mrs. Alton Nixon and family at Gunter last week.

Mr. and Mrs. A. A. Armstrong of McKinney were dinner guests Sunday of the latter's parents, Mr. and Mrs. A. P. Strother.

In the absence of his father, Rev. Roy Patton, who is in a revival at Melissa, Ray Patton preached at the Methodist church Sunday morning and evening.

Mr. and Mrs. Bernie Bryan and children were guests of Mr and Mrs. A. A. Swain of Blue Ridge Tuesday.

Pat Estep, accompanied by Mr. and Mrs. George Estep and children of Sherman left Saturday for an extended visit to points in Virginia, Kentucky and Tennessee.

Mr. and Mrs. Jess Gracey and children of Warden were the guests of Mr. and Mrs. Hugh Gracey Monday.

Mr. and Mrs. Eros Brown and children of Allen were week-end guests of the latter's parents, Mr. and Mrs. A. Sherley.

Mr. and Mrs. H. C. Ramsey and children of McKinney were Sunday guests of Mr. and Mrs. J. D. Mote and Mr. and Mrs. Bert Brinlee.

Mrs. J. Wes Hendricks and daughter, Bonnye Pearl, Mr. and Mrs. Wayne Hendricks, Mr. and Mrs. Joe Bryant and baby daughter, recently visited their daughter and sister, Mr. and Mrs. Gene Briggs, at Houston. They also visited Galveston while there. Miss Bonnye Hendricks remained there for a more extended visit.

The daily vacation Bible school held at the Baptist church last week came to a very successful close with a program rendered at the Baptist church Saturday evening. The garments, toys, etc., made for Buckner Orphans home were on display.

Regular preaching services were held at the Christian church Sunday. Rev. Roy Anderson, pastor of Denison, filled his regular appointment. Rev. Anderson wishes to announce that in the future preaching services will be held the first Sunday in the month instead of the third, thus avoiding conflicting services with the Methodist church.

FOR SALE: Big bargain for quick sale. Good 6-room house, all modern convenience on pavement, large corner lot, barn, garage, and wash house. Rented now for $18.00 per month. Small cash payment, balance like rent. McKinney Realty Co. Ask Dowell.

McKINNEY DRY GOODS COMPANY

July A Month Of Big Values

Even the weather be hot you will find a smiling cheerful salesforce at our store, that will make your summer shopping a pleasure. Despite the extreme dry hot weather our business is good. There must be a reason.

44 Inch Imported Embroidered ORGANDY — Regular 98c Value — 79c

40 Inch Plaid and Checked ORGANDY — Regular 49c Value — 29c

39 Inch BATISTE and VOILES — 39c Values — 25c

39 Inch BATISTE and VOILES — Values up to 29c — 19c

36 Inch DOTTED SWISS — 49c Values — 29c

One Big Table BATISTE AND VOILES — 15c

Rayon Tailored PANTIES — 29c

Stretch Sideways PANTIES — Pantie and Girdle in one — 49c

Women's Loomcraft SLIPS — 98c

Holeproof KNEE HIGH HOSE — $1.00

LADIES' WHITES CLEARANCE

Plenty of time to wear whites

Values to $2.98 — $1.98

Values to $3.98 — $2.49

Closeout Children's CLEARANCE WHITE SLIPPERS — Values up to $1.98 — $1.00

Ladies Felt HOUSE SLIPPERS — 39c

One Lot of Men's Sport OXFORDS — $1.98

Clearance Sale of Whites and Sport OXFORDS

$3.98 Values — $2.98

$5.00 Values — $3.98

Men's Rayon Lastex Top ANKLETS — 25c

Cooper's Rayon Silk SOCKS — 3 Pair $1

Big Value, Men's Rayon SOCKS — 15c

Men's Holeproof HOSE — 3 Pair $1

CLEARANCE BOYS PANTS

Boys Preshrunk Shorts Regular $1.25 Values	95c
Boys $1.00 Shorts Now	69c
Boy's Summer Caps Regular 49c Values	35c
White Duck Caps Men's or Boy's	19c
Boy's Summer Long Pants $1.49 Values, Now For	$1.00
Children's Summer Overall Pants	69c

CLOSE OUT SALE OF MEN'S DRESS SHIRTS

Fancies and Whites, Pools, Hanover and Shirtcraft. We will not handle these shirts in the future, so we must close-out these numbers to make room for our new stock of shirts. Come early and get your correct size. Values to, $2.50.

$1.00

M'KINNEY DRY GOODS COMPANY

Confederate Soldiers and Their Widows and Sons and Daughters

WELCOME

Old Settlers and Pioneers and Their Descendants

35th Annual Reunion At McKinney, July 24th, 25th, 26th, 27th.

35th ANNUAL REUNION AND PICNIC

Honoring Confederate Veterans and Old Settlers. We Welcome You. See us for all building materials.

LYON-GRAY LBR. CO.

H. H. STANDLEY, Mgr.

WELCOME! THRICE WELCOME!

Confederates and Old Settlers to four days of celebration. Make our yard your headquarters get our prices on materials for building.

J. T. ELLIOTT LBR. CO.

LEO SPILLMAN, Mgr.

A. D. HOPE AND SONS

With Reverence, honor our Confederate Soldiers and wish for each one to see and enjoy many more such occasions as the Confederate's Reunion.

Also, to the Confederate's and all others, we extend to you a cordial invitation to visit our large friendly store, where you will, at all times receive our most courteous attention and low prices.

We have for a few days only a very special price on a $1.50 large O You Dust Oil Mop Special at 49 cents.

See our show window for the newest modernistic bed suite on the American market to day.

A. D. HOPE AND SONS

Hardware, Furniture, Paint, Wall Paper McKinney

WELCOME TO THE 35th ANNUAL REUNION AND PICNIC.

See us for your Grocery or Filling Station needs.

SOUTH END GROCERY AND FILLING STATION

Durrett Bros. Props. Phone 144

We extend a very cordial invitation to you to attend The 35th Annual Reunion Honoring Confederates and Old Settlers

Come and enjoy yourselves.

CROUCH FUNERAL HOME

Ambulance Service

Phone 123

It Is With Pleasure That We Again Welcome You To This ANNUAL CELEBRATION

May you spend four days pleasantly. See us for car repairing, tires, gas and oils.

SHERWOOD DAY

South Tenessee St.

We extend you a hearty Welcome to attend the ANNUAL REUNION AND PICNIC

Given In McKinney July 24, 25, 26, 27

See us for New and Used Furniture

H. (BOONE) JOHNSON

We Are Happy to Join With Others In Welcoming You to the 35th Celebration

HONORING CONFEDERATE VETERANS AND OLD SETTLERS

Keep Cool These Days By Using

PURE CRYSTAL ICE

CRYSTAL ICE COMPANY

THE KING GROCERY CO.

Welcome you to the 35th Annual Reunion and Picnic for the

CONFEDERATE VETERANS AND OLD SETTLERS

Come and Enjoy Yourself

35th Annual Reunion and Picnic of the CONFEDERATE SOLDIERS AND OLD SETTLERS WELCOME!!!

When in need of shoes visit our store.

Bone Shoe Store

SHOES AND HOSIERY

McKinney Tex.

We are happy to extend you a Cordial Invitation to visit

THE ANNUAL REUNION AND PICNIC

July 24, 25, 26, 27

See us for your shoe needs.

WILSON'S SHOE STORE

West Side Square

CONFEDERATES AND OLD SETTLERS

We welcome you. May you have four days of happiness. Remember we have flowers for every occasion.

COFFMAN THE FLORIST

Phone 807

Be sure to visit the 35th Annual Reunion and Picnic given in Honor of the

CONFEDERATES AND OLD SETTLERS.

And have your clothes Cleaned and Pressed at

WALKER'S TAILOR SHOP

We Extend a Cordial Invitation to the

CONFEDERATE SOLDIERS AND OLD SETTLERS

To The 35th Annual Celebration

PARIS GROCER CO.

Visit the Reunion and Picnic of

CONFEDERATES AND OLD SETTLERS

And take advantage of our low prices on Cleaning and Pressing.

We'll appreciate your business.

PEARCE ENGLAND'S TAILOR SHOP

We Welcome You OLD SETTLERS AND CONFEDERATES

To The Reunion

Enjoy the trips going and coming by using Texaco Products.

THE TEXAS COMPANY

Will J. Rhea C. N. Waters

WELCOME THRICE WELCOME

Confederates and Old Settlers

Use Marathon Products For Perfect Satisfaction.

T. J. LANE, AGENT

Phone 282

WELCOME TO THE REUNION AND PICNIC

Have your barber work done here. We'll appreciate your work.

COMMERCIAL BARBER SHOP

Ben Butler, Prop.

The Pleasure is ours in WELCOMING YOU ALL To The Annual Reunion of

OLD SETTLERS AND CONFEDERATES

You'll Enjoy Yourself Better If You Visit Our Store For Your Drugs and Fountain Needs.

GAMBLE'S

MODERN DRUG STORE

WELCOME

Everyone To The 35th REUNION AND PICNIC

F. W. WOOLWORTH CO.

VERONA
Mrs. M. L. Stroup

Weldon Cowan of Commerce visited friends here Sunday.

The Baptist meeting will begin the fifth Sunday July 29.

Miss Mary Frances Samples is visiting her aunt, Mrs. Jim Gerheart at Olney.

Mr. and Mrs. Jim Gerheart and children of Olney spent the 4th with relatives here.

Rev. John Hilger was a visitor in our community one day last week.

Jerald Ray St. Clair of Pike visited his aunt, Mrs. J. C. Chitty one day last week.

Bob and Leon McTee made a business trip to Oklahoma last week.

Miss Lois Cline of Princeton spent last Tuesday with her friend, Miss Edna Walis.

Rev. Luther Huggins of Floyd spent last Sunday with friends here.

Mr. and Mrs. Cecil Chitty and son of Wylie spent last Sunday with Mr. and Mrs. J. C. Chitty.

Miss Mildred Stroup of Commerce visited her parents during the week-end.

John Carl Womble of Nocona has been visiting his mother, Mrs. Ada Womble.

Miss Billie Gresham has been visiting Miss Ova Love Stewart at Wylie for a few days.

Mrs. Roscoe Hutton of Wichita Falls is ill at the home of her parents, Mr. and Mrs. E. L. Williams.

Mrs. Gladys Wilkerson and children of Leonard have been attending the bedside of her mother Mrs. Roscoe Hutton.

Rev. B. R. Young of Wortham and Rev. Walter Richardson of Farmersville visited Mr. and Mrs. J. C. Chitty Monday.

Mr. and Mrs. Ruby Brockman visited Mr. and Mrs. Robert Chambers in Fort Worth Saturday.

Mrs. Doxie Anderson, Mrs. J. C. Tranthem and Aries Tranthem visited Mr. and Mrs. Tom Riley at South Mayde.

Mrs. Doxie Anderson of Dallas has been spending a few days with her sister, Mrs. J. C. Tranthem.

Mr. and Mrs. D. E. Hartness and children and Willie Webb, of Arnold and Laban Wells of Greenville visited Mr. and Mrs. Mat King recently.

Mrs. Minor Bounds and daughter Miss Ella Ruth, of McKinney and Mrs. Dorothy Lindsey of Kenner, visited Mrs. J. T. Grisham recently.

Misses Dorothy and Bettie Joe Williams of Tyler have been spending a few days with their grandparents, Mr. and Mrs. E. L. Williams.

Mr. and Mrs. Gary St. Clair and daughter, Miss Hope of Pike were brief visitors at the home of Mr. and Mrs. J. C. Chitty Sunday.

Sunday guests of Mr. and Mrs. A. C. Stroup were Mr. and Mrs. Karl Stroup and son, Richard, of Dallas, Mr. and Mrs. Orville Stroup of Altoga and Miss Fay Stroup of Commerce.

Mr. and Mrs. Malcolm Berry of Tyler have been attending the bedside of Mrs. Berry's mother, Mrs. Roscoe Hutton.

Miss Olga Price of Melissa attended church here Sunday with Misses Lavoice and Lucille Cordell.

Misses Lucille and Mozelle King of Sherman have been visiting their cousins, Misses Goldie and Lena F[illegible] King.

Several from here enjoyed an outing and swimming party at Orangeville the 4th. Those making the trip fro mhere included Mrs. E. L. Williams and daughter, Miss Joye, Mrs. Roscoe Hutton and children and Miss Flora Stroup.

Mr. and Mrs. J. K. Moreland and daughter, Miss Ivy of Altoga were guests Sunday of Mr. and Mrs. Charles Womble and son.

Mrs. Musgrove of Denton spent the 4th with her brother, Louis Whitt and family, and another sister from Oklahoma City spent the 4th with him.

Miss Helen King of South Mayde has been visiting her brothers, Mat and Lane King and families.

Mrs. Dick Carson and Mr. and Mrs. John Alden Carson of Altoga atended church here several nights during the meeting.

Mr. and Mrs. Vernon Dunn and daughter, Miss Freddie Ruth, visited Mr. and Mrs. E. Dunn recently.

The Methodist meeting closed Wednesday night. The pastor, Rev. Bennett of Josephine does the preaching.

Ben McTee has been brought to his home here. It will be remembered he had his neck broken some five weeks ago and remained in the City hospital for several days.

Mr. and Mrs. C. M. Cooper attended the wedding Tuesday evening in Paris, Texas, of William Finney. Mr. Finney is the son of Mr. and Mrs. R. A. Finney, formerly of McKinney, where the young man once resided. His father is manager of the J. C. Penny Co. store, in Paris, while Mr. Cooper is manager of the local Penney Co. store.

Mr. and Mrs. M. J. Manning of Dallas were week-end guests of Mr. and Mrs. Linus Smith in this city. Mesdames Manning and Smith are sisters.

Miss Margaret Chandler, daughter of Mr. and Mrs. Hugh Chandler of the Foote community, has gone to Los Angeles, Calif., to spend the remainder of the summer with her uncle, W. M. Duncan Jr., and her aunt, Mrs. C. B. Gardner. She was accompanied to Dallas by her mother. Miss Margaret will return to her home early in September to enter Boyd High school in this city.

Judge Ben L. Jones

Candidate Re-Election Office Chief Justice Court Civil Appeals

JUDGE BEN L. JONES

The Court of Civil Appeals is an appellate Court only and its members consist of Ben L. Jones, Chief Justice, B. L. Looney and Joel R. Bond, Associate Justices. Judge Ben L. Jones, the Chief Justice, is a candidate for re-election and his friends believe that his long experience in the practice of civil law and his service as district judge, together with his service in his present position pre-eminently qualify him for the office and call for his re-election.

Judge Jones' opinions are considered by the Bench and Bar of this state as outstanding among those of other appellate courts. Perhaps the most important opinion and the one most outstanding today from the state judiciary is the opinion he wrote upholding the constitutionality of the Moratorium Law. This opinion was concurred in by his two able associates on the Bench, and every proposition of law announced was subsequently upheld by the Supreme Court of the United States in an opinion on the constitutionality of the Moratorium Law of Minnesota, which was very similar to the Texas Moratorium Law. The effect of this opinion was to save thousands of homes and farms in the state of Texas from immediate foreclosure sale and subsequently thousands of our citizenship from immediate bankruptcy.

The Honorable Ben L. Jones, present Chief Justice of the Court of Civil Appeals for the Fifth Supreme Judicial District, is a candidate before the people to succeed himself.

Aside from being one of the outstanding civil lawyers in Texas, he has made a specialty of judicial work, having served eight years as District Judge from his home county of Grayson, and twelve years on the Dallas Court of Civil Appeals.

He has what is known among lawyers as "judicial temperament," which among other things includes an ability to sit and listen and weigh the matters before him, the power to discriminate between fine points of law and the ability to write able opinions after making a decision.

One of the most notable examples of his powerful judicial mind was his opinion upholding the constitutionality of the Moratorium Law, which prevented and postponed foreclosure sales on homes. Notwithstanding other judges had ruled contrarywise, Judge Jones held that the legislature had a right to pass remedial legislation in an emergency under the police powers of the state provided in the constitution. The decision which was upheld in a similar case from Minnesota by the Supreme Court of the United States saved thousands of home owners from being dispossessed during the depression.

Judge Jones is a native of Grayson county. Lived many years at Sherman, being district judge. He has often held court in McKinney, where he is well and favorably known.

BUSINESS AT THE TEMPLE OF JUSTICE

DISTRICT COURT NEWS

Hon. F. E. Wilcox, Judge.
Mrs. Eual Ford, Deputy.
L. A. Sears, Clerk.
W. C. Dowdy, County Attorney.
Leon Moses, Assistant.
Miss Alta Lewis, Assistant

New Suits

Zephra Jackson vs. Gladys Jackson, divorce.

Rachel L. Wilcoxson et al vs. J. E. Harris, et al, receivership.

Joe Green vs. Delia Green, divorce.

COUNTY COURT NEWS

Hon. J. Frank Harrington, Judge
Mrs. Pearl Strother, Clerk.
Miss Bessie Keen, Chief Deputy

Pleas of Guilty

Roy Jenkins, charged with theft, fined $200 and cost, amounting to $222.85.

Elmer Smith, charged with theft, fined $200 and cost, amounting to $222.85.

* * *

Probate

Burl Roper has made application for letters of guardianship of Fountain Roper, N. C. M.

* * *

Marriage License

John Thomas Uland and Viola Mae Moseley.

Close Maxwell and Joyce Amberson.

M. D. Ingram and Cleo Johnson.

W. T. Bullock and Callie C. McDermont.

Howard W. Harmon and Aileen Ashford.

John Clark and Odessa Jones.

H. E. Lawson and Cora H. Lawson.

D. C. Bennett and Welma Nichol.

Roy Allen and Irene Blassingame.

JUSTICE COURT NEWS

Hon. Erwin Craus, J. P.
John A. Record, Constable.
Bill Herndon, Deputy.

The Constable's department has made the following arrests during the past week with pleas of guilty: Six for theft; two for drunkenness; two for swindling; charges filed against a man for transporting liquor—party released on bond; charges filed against a party for possession of liquor—released on bond; charges filed against a party for assault to mrder—released on bond.

SHERIFF'S DEPARTMENT NEWS

G. J. S. Walker, Sheriff.
Jim Douglass, Office Deputy.
George Eubanks, Riding Deputy.
A. G. Sparlin, Special Deputy.
Stony Allen, Jailer.

Guests Tuesday of Greenville Mayor and Wife

I. M. Counts, wife and daughter, Miss Juazetta, and his mother, Mrs. H. A. Counts, all of McKinney, visited in Greenville Tuesday. They were guests in the home of Mayor A. S. Moore and wife of that city, Mr. Moore being an uncle of I. M. Counts and a brother of the latter's mother, Mrs. H. A. Counts. A. S. Moore has been a prominent business man of Greenville for many years. In his younger days, he lived in McKinney. He is a brother of the late Lou Moore who was a McKinney furniture merchant and who died fifteen or twenty years ago. I. M. Counts owns and operates two McKinney barber shops. One of them is the Cozy Barber shop and the other is the Midway Barber shop, both being located on East Louisian street.

Rev. Luther Kirk, a young Methodist minister of Abilene and pastor of a circuit of five churches in Taylor and Callahan counties, recently closed an unusually successful revival meeting at Dudley, in that section of West Texas, in which he had twenty-five professions, besides a number of reclamations and additions. This popular poung Methodist pastor was reared in the Milligan-Biggers section of this county and married a Princeton girl—Miss Edwyna West, daughter of Mr. and Mrs. Ed West. It is probable that Rev. Mr. Kirk and wife may visit their Princeton relatives later in the summer and assist in a meeting or two at that place or in the near vicinity of Princeton.

Mrs. Ava Eason of Austin, Mrs. Sophia Griffis of Dallas and Mrs. M. B. Ray of Waxahachie were business visitors in McKinney Thursday. Mrs. Eason came in the interest of Geo. H. Sheppard, state comptroller, who is a candidate for re-election. Mrs. Eason is holding a position in the State Comptroller's office. Mrs. Griffis is well known here where she formerly lived, having many friends in the city.

Hugh B. Sneed is visiting his parents of the Lucas community, Mr. and Mrs. T. J. Sneed. Mr. Sneed is residing at Robstown, twenty miles out from Corpus Christi. Works for the gas company. Fine young man. Taking a few days' vacation.

ORCHESTRA TO PLAY AT SUNDAY UNION SERVICE

Prof. Ralph E. Frazier, director of the McKinney High school orchestra, informs these editors that that musical organization is now making splendid progress. It was Prof. Frazier's plan to keep the high school unit organized during the summer, permitting them to play for church services and other occasions. They have played for a number of Sunday night church services for local denominations. They played last Sunday for the union services on the lawn of the First Methodist church and Prof. Frazier announces that they will again play for the union services there next Sunday night, July 22, on the First Methodist lawn. The orchestra ,which is composed of about fifteen high school mus students, is improving daily and is becoming more popular with local townspeople.

Cast your ballot July 28 for J. M. (Jim) Hale for County Commissioner, Precinct No. 3. He is a native of the precinct and qualified from both business experience and disposition to make one of the best Commissioners our county ever had.—Polit. Adv.

COMPTROLLER DESERVING OF RE-ELECTION

RECENT EDITORIAL FROM THE HOUSTON POST

George H. Sheppard State Comptroller for the past four years, is a candidate for re-election. Perhaps his chief office man is former County Clerk J. Pat Moulden of McKinney who comes from one of Collin county's most honored and estimable families. In discussing Mr. Sheppard as a public servant, the Houston Post in a recent issue unreservedly commended him as worthy of re-election in the following pointed editorial:

* * *

Deserves Re-election.

The State comptroller collects and disburses $5,000,000 of the people's money each year. In his office centers the vast tax collection machinery. It is the nerve center of the State government the focal point of thousands of financial transactions of infinite variety. The comptroller presides over this great organization, with its numerous divisions, each comparable to a great private corporation in size and importance.

It is obvious that this official occupies one of the positions in the State government. His responsibilities are extremely heavy. If he makes mistakes, the people pay dearly for them. If he is efficient, the savings are large and the entire State is benefited.

Since 1930 George H. Sheppard has occupied this important office. He was appointed by Governor Dan Moody and carried 245 of the 254 counties in Texas when he ran for re-election in 1932. On the basis of his splendid record during the past four years, he is entitled to another term.

His major accomplishments are the virtual elimination of gasoline and cigarette tax evasion. His campaign against the gasoline bootlegger and tax dodger produced $3,000,000 in additional revenue the first twelve months and tighter administration of the cigarette tax laws has resulted in a gain of $100,000 per month income from that source.

The highway system of Texas gained from his efficiency and the school system was enriched.

During his administration a complete new accounting system has been installed that saved $600,000 the first year in the warrant division alone. A better system of judicial docketing has eliminated fee frauds and saved more money for the taxpayers.

Mr. Sheppard came to the comptroller's office with a notable record of accomplishment to his credit. The organization he has developed functions as efficiently today as any tax collecting and disbursement agency in the country.

The program of modernization and improvement which he launched when he assumed office continues.

Mr. Sheppard richly deserves another term so he can carry to completion his important work for the people of Texas. With the organization functioning smoothly and with the utmost efficiency, it would be unwise to disturb it at this time, when public clamor against levying of new taxes makes imperative the collection of every dollar due the State under existing levies.

VOTE for C. H. (Charlie) Akin for Flotorial Representative.
(Pol. Adv.)

EX-GOVERNOR COLQUITT FAVORS ABOLISHMENT

OF ADVALOREM TAX ON LAND FOR STATE PURPOSES

Will you permit me the short space in your paper to say how gratifying it is to me to notice that several of the candidates for Governor are advocating the abolishment of the ad valorem tax for State purposes on land? The Constitution now exempts $3,000 of the value of homesteads from State taxes.

When I wrote the report and recommendations for the Tax Commission in Governor Sayers' administration in 1899 I recommended the separation of the objects of State and local taxation and suggested the exemption of real estate from State taxation, leaving the valuation and taxation of real estate wholly to the counties and municipalities for taxation. In my campaign for Governor in 1906 I urged this tax reform all over the State; again after I was elected Governor in 1911 and again in 1913 in my messages to the Legislature I renewed my suggestion and the suggestion has steadily gained ground and friends, and I hope to see the next Legislature and Governor approve the suggestion by proper enactments.

The tax revision bill of 1899 which Governor Sayers made the subject of a special session of the Legislature pointed the way for separation of real estate for taxation. Conferences between myself and other members of the Tax Commission resulted in Governor Sayers asking John N. Garner to lead the fight for the passage of the bill and he had it going favorably when the special session expired. But the Governor failed to call a second session to put it through. All the corporate interests in the State opposed it, but since have had to put up with legislation far more radical as to them on taxes.

But after that two States adopted the suggestion and recommendation—California and Missouri. The latter State repealed the law later, but California still has it and collects no tax for the use of the State Government on real estate.

O. B. COLQUITT.
4950 Live Oak St., Dallas.

SAM RAYBURN REFUSES JOINT DISCUSSION

JESS MORRIS

I had hoped that Mr. Rayburn would meet me in a series of joint discussions over the district during the campaign, but he flatly refuses to do so. I challenged him to meet me in thirty different localities in this district during the campaign, time and place to be arranged upon his arrival home at the close of the present session of Congress, but he contends that it is his desire to conduct his campaign in his own way. I am at a loss to understand why a man who claims to be so powerful, and claims that he has never cast a vote on any measure during his 22 years in office that he would retract, will refuse to meet his opponent on the stump and discuss his record, together with the questions now confronting our people, other than his record is so shallow that he can not muster the courage to face it in the open.

I will speak in Collin county as follows:

Plano, 10:30 a. m. Saturday, July 21.

Allen, 2:00 p. m. Saturday, July 21.

McKinney, 4:30 p. m. Saturday, July 21.

Farmersville, 8:15 p. m. Saturday, July 21.

The public is cordially invited.
JESS MORRIS.

* * *

Supporting Big Interests Recapture Clause Repealer Favored

The RAYBURN bill to RePEAL retroactively the recapture clause of the transportation act and establish a new rate making base was approved Thursday by the House Interstate Commerce Committee. This would enable Railroads to obtain Refund of $13,000,000 ALREADY paid into the fund and RELIEVE them (the RAILROADS) of the necessity of paying $361,000,000 which the Commission had contended was due as EXCESS earnings—and the United States Supreme Court ruled that the railroads owed this money—Then why did Mr. Rayburn insist upon giving it back to them?

Who received this money—did the boys who really pulled the trains and switched box cars and kept the tracks in shape, the boys holding the small clerical jobs, etc.? NO—the BIG BOYS up the line received the benefit.

Yes, he is a man of influence in behalf of BIG BUSINESS. He was successful in securing the passage of the above bill in the 1933 session of Congress. But what did he do for the Veterans, the Laboring man, the Farmer, the small Business Man?—JESS MORRIS.

(Pol. Adv.)

IN TO STAY AND TO WIN

To the voters of Precinct 1:

I submit my candidacy on my past record as a peace officer in Collin county.

I extend thanks to all my friends who have helped me in this race. I make this appeal for your vote on July 28.

I am yours sincerely,
ALBERT McCAULEY.
Candidate for Constable, Precinct No. 1. Pol. Adv.

J. M. (Jim) Hale, who still lives in Farmersville where he was born, is well qualified to represent Precinct No. 3 on the County Commissioners' Board. He is in the prime of life, honest, safe in judgment and conservative. Your vote and influence will be appreciated.—Polit. Adv.

A grass fire which broke out about 9:30 o'clock Wednesday night on West Howell street, called out the McKinney Volunteer Fire Department, which made a quick run. The fire was on a vacant lot between the Ira Anderson home and the old Haydon place.

BUILDINGS OF HISTORIC VALUE IN UNITED STATES

Already the value of the work of the historic American buildings survey as an insurance against destruction of data on historic structures has been shown in a concrete way, according to Arno B. Cammerer, director of the National Park Service, under whose supervision the survey was made.

Word was received in the national parks office that the Cross Keys Tavern, near Shelbyville, Ky., recently burned to the ground, with nothing but ashes left of this historic landmark. As the work of measuring and photographing this tavern was included in the projects undertaken in the survey the records collected may be used as a guide to rebuild the historic structure along its original lines.

The Cross Keys Tavern was one of the old outstanding inns in that section of the country. Built in 1800, it sheltered some 10,000 travelers in the first quarter century of its existence, representing every state of the union east of the Mississippi.

Another proof of the worth of the historic American buildings survey was shown when it could produce drawings and photographs of the covered wooden bridge near Homer, Ill., which collapsed early last April, about two weeks after it had been measured and photographed. It would seem that the old bridge, built on the site of the first bridge to span one of the streams in Champaign County, waited for this survey to be made and then just crumpled up.

As an emergency relief measure, Cammerer said, about 1,000 architects and draftsmen were employed last winter to make drawings and photographs of certain structures of historic and architectural importance in various districts thruout the United States. In this manner a graphic record of the exact appearance of these structures and their suroundings will be preserved for reference in the years to come.

Mr. and Mrs. Jesse Graves and little daughter, Mary Anna, have been sojourning for a week or more for rest and recreation at Tioga Wells. They will prolong their stay there for a few days longer.

Therman Neal and brother Randle Neal, both of this city, have returned to Dallas after visiting their parents in McKinney over the week-end. These two McKinney boys are skilled musicians and play regularly over radio station WRR in Dallas at 7:30 o'clock in the morning and from 11:30 a. m. to 12:30 p. m. They are members of a six piece band of players and singers. Therman plays the violin, while Randle plays the guitar.

CLIMAX
Viola Gray

Dwayne Cragg of Greenville [illegible] visiting relatives here.

Jim Ashburn spent Thurs[day] night with Mr. and Mrs. W. [illegible] Miller.

Mrs. N. L. Jones and [illegible] Chester of Woodlawn, visited relatives here Thursday and Frid[ay].

Miss Maudie Kisser of Midw[ay] spent Friday night with Miss Viola Gray.

Mr. and Mrs. Alvin McComm[as] and daughter of Princeton visit[ed] Mr. and Mrs. John McComm[as] Sunday.

Mr. and Mrs. Jess Rickman [of] Farmersville spent Sunday w[ith] the latter's parents, Mr. and M[rs.] C. C. Gray.

Mr. and Mrs. Lee Evans a[nd] son of Womble spent Sunday w[ith] the latter's mother, Mrs. H. [illegible] Willis.

Mr. and Mrs. Garland Sims a[nd] son Donald Jack, of Westminst[er] have been visiting Mr. and M[rs.] S. E. Gray.

Sunday afternoon guests of M[r.] and Mrs. S. E. Gray were Mr. a[nd] Mrs. Jim Touchstone and childr[en] of Snow Hill, Mr. and Mrs. W[al]ter Holland and children, Mrs. [illegible] H. Holland of McKinney; Mr. a[nd] Mrs. J. B. Strickland of McKi[n]ney and Misses Juanita and Ha[illegible]bin and Mildred Recer of Wom[b]ble.

MILLIGAN
Mrs. H. B. Nicholas

Mrs. Cleo Giles spent the pa[st] week with her brother, Ray B[y]ler and wife at Allen.

Charles Holland of Melis[sa] spent Saturday night and Su[n]day with Willard Burnside.

Mr. and Mrs. Muriel McGuff[ey] have returned to their home a[ft]er spending a few days at W[el]lington, Texas, with his broth[er] Watson McGuffey and family.

Mrs. Rurell Walthall a[nd] daughter, Pauline, are getti[ng] along fine after being very [ill] with typhoid fever the pa[st] month.

Mr. and Mrs. Albert Drake a[nd] family Doris and Joyce of N[ew] Hope visited Mr. and Mrs. A[l]fred Byler and family Sund[ay] night.

Mrs. A. M. Byler is attendi[ng] the bedside of her daughter-[in-]law this week. Mr. and Mrs. R[illegible] Byler, are the proud paren[ts] of a big baby boy weighing ei[ght] and a half pounds. He was bo[rn] July 12 and the little fellow [has] been named Kenneth Ray.

U. N. Clary, banker and one [of] West Collin county's outstandi[ng] citizens, was over Wednesd[ay] night to hear Allred. He is [a] supporter of Mr. Allred.

Mr. and Mrs. O. L. Hope vis[it]ed in Sherman Wednesday. M[r.] Hope is a member of the hardware and furniture store [of] A. D. Hope & Son.

For FLOTORIAL REPRESENTATIVE

(Collin-Grayson Counties) Forty-Fifth District.

GROVER BURTON

Of Collin County. Born, reared and educated here. Young lawyer, honest, able and eloquent. Son of Dr. and Mrs. E. L. Burton. Stands for: Proper maintenance of our public schools; Readjustment of present Taxation; Lower registration fees for automobiles; Judicial reform and Old Age Pension.

Friends in Collin and Grayson Counties kindly solicited to vote and support, Saturday, July 28.

Grover Burton
OF COLLIN COUNTY

(Political Advertisement—Paid for by Friends)

For STATE SENATOR

JUDGE WALLACE HUGHSTON

A native of Collin County. Honest, able, eloquent. Outstanding in his chosen profession—the Law. Texas needs such men in the Senate. He stand for right. Always against wrong. We solicit the vote, support and influence for the entire 10th District. Vote for Judge Wallace Hughston—Saturday, July 28

For STATE SENATOR

(Political Advertisement—Paid for by Friends)

SNOW HILL
Mrs. Jim Touchstone

Mrs. E. S. Kimp is ill at this writing.

Miss Lucille Hurst spent the day with Catherine Sparks.

Miss Lidy King visited her aunt, Mrs. Mat King, of Verona.

Mr. and Mrs. Jim Touchstone visited Mr. and Mrs. C. W. Watson of Quinlan Sunday.

Mr. and Mrs. Claud Murphy visited Mr. and Mrs. W. B. Jeffcoat.

Mrs. Allie Pell of Farmersville spent the week-end with Mr. and Mrs. Jamie Hurst.

Mrs. Mittie Hill and Miss Altie Hill of Blue Ridge visited here recently.

Mr. and Mrs. T. D. Shindler of Denison visited his grandmother, Mrs. N. Williams.

Mr. and Mrs. Hurlen Hurst were visitors in Farmersville Saturday.

Marvin Touchstone and Miss Opal Thompson were in Dallas one day last week.

Mr. and Mrs. C. E. Thompson, Mrs. C. B. Touchstone and Miss Opal Thompson visited Mr and Mrs. Other Reydons.

MELISSA
Mrs. Ethel Bridgefarmer

Joe C. Moore is on the sick list.

Eugene Boyer has been suffering with a sore foot.

Mrs. A. H. Bridgefarmer was visiting in McKinney Wednesday.

Miss Ruby Loftice of Lampasas is here visiting relatives.

Miss Frances Patterson of Dallas is visiting Misses Ruby and Gladys Berry here.

Miss Eloise Weaver of Dallas visited her grandparents, Mr. and Mrs. E. B. Gifford.

Mr. and Mrs. J. R. Craft were shopping in McKinney Wednesday.

Mrs. F. C. Ogilvie and son, Bobbie, visited in Anna Friday morning.

Mrs. Eros Brown of Allen was here Wednesday on business and visited the Frazier Zinnia show.

Mrs. Nevils of Blue Ridge visited her son, Oliver Nevils, and family here.

Mr. and Mrs. Walter Davis of Fort Worth visited his parents, Mr. and Mrs J. L. Davis, here.

Mr. and Mrs. N. A. Burton of McKinney visited Mr. and Mrs. H. S. Wysong here Sunday afternoon.

Mesdames Mary Boyd and John Church of McKinney visited the zinnia show here Wednesday afternoon.

Mrs. C. R. Osburn and little granddaughter, Maureen Osburn, visited Mrs. Ross Orenduff in McKinney Tuesday.

Prof. and Mrs. D. W. Smart and children, Mr. and Mrs. Ray Craft, visited in Van Alstyne Wednesday afternoon.

Mrs. J. L. Lovejoy and daughter, Mrs. Comegys of McKinney were visitors here Wednesday afternoon.

The Methodist revival, which has been in progress here some ten days, came to a close Wednesday night.

Mrs. Anna Roach has gone to Big Springs to visit her daughter, Mrs. Henry Jenkins, and husband.

Mr. and Mrs. Floyd Loftice of McKinney spent Sunday here visiting his mother, Mrs. P. F. Loftice, and family.

Guests, July 4, of Mr. and Mrs. F. F. Duff and Mr. and Mrs. R. C. Lawson were: Mr. and Mrs. Jim Harper of Fort Worth; Miss Mary Frances Bush of Denison; Miss Kathleen Ashley of McKinney, and Miss Gladyd Duff of Denton.

C. W. Minton spent one day recently with his son, Tom, in Dallas. Tom was injured in his back some three months ago by a horse and since which time he has suffered many hours of agonizing pain besides loss of time at his work.

Miss Freda Graves, daughter of Mr. and Mrs. Fred Graves, is spending several days in Fort Worth as a guest of her cousin, Miss Naomi Davis.

Miss Dorothy Leigh was hostess to the O. O. O. club for a covered dish luncheon Thursday. Bridge and other games were enjoyed and a bountiful buffet luncheon spread at the noon hour.

Don O. Davis of McKinney, county commissioner for this precinct, was a business visitor in Melissa Friday morning.

Miss Evelyn Barker of Galveston is visiting relatives here. She is the daughter of Mr. and Mrs. Lonnie Barker, the former of whom lived here for a number of years with his parents, the late Mr and Mrs. H. M. Barker.

Mr. and Mrs. Will Barker of Blue Ridge visited his sisters, Misses Eula and Katherine Barker, and also Dr. and Mrs. Bridgefarmer, here one day last week.

C. R. Osburn and daughter, Mrs. Mance Mitchell, of Austin are vacationing in the Ozark Mountains of Arkansas. Mrs. Osburn is remaining at home with her little granddauhter, Maureen Mitchell.

Miss Alice Douglas and Mr. and Mrs. Mangum have been having some papering done on their home here. Paul Osburn of Valdasta did the work.

Mr. and Mrs. Jamie Long have returned from their honeymoon and are planning to go to housekeeping at once in McKinney, having already rented an apartment. Mrs. Long will be remembered as Miss Maye Phillips.

Mrs. John Chandler and daughter, Miss Bernice, of Chambersville attended the zinnia show held here in the Interurban building Wednesdcy afternoon. Mrs. Chandler had beautiful zinnias and dusty miller.

Mesdames E. W. Merritt and Roy Caldwell of McKinney attended the zinnia flower show here Wednesday afternoon, July 11.

Mrs. John Thompson of McKinney visited her sister, Mrs. J. T. Mantooth and family, here Wednesday and attended the zinnia show.

Mrs. W. J. Davis and daughters, Adelaide and Anna Joe, of El Paso, are here spending the month of July with her parents, Mr. and Mrs. J. M. Graves. She is a sister of M. P. (Bose) Graves and of Douglas Graves.

Mrs. W. J. Davis and daughter, Adelaide, of El Paso, who are spending the month of July here with relatives are in Stephensville attending the Pecan Growers convention. Mrs. Davis has 1400 pecan trees on her property near El Paso.

Lee Brown, wife and children of Sherman visited Lawrence Anderson and family recently. Mr. and Mrs. Anderson with their children and guests spent a day at Lake Dallas, fishing, swimming and picnicking.

Miss Elizabeth Porter, who spent several days near Parker visiting her friend and former school chum, Dorothy Mann, returned to her home here Saturday morning.

De Soto Collins of Roby, Texas, is here on a visit to friends and relatives, also at Anna. His wife, Miss Slaughter, was an aunt of Mesdames H. H. Griffin and J. R. Graves and of H. S. Wysong.

J. L. Davis who has been in feeble health for several months, continues quite ill at his home. Mr. Davis had been in business here some twenty years until last Christmas when his health became impaired.

Provine Cave and wife have returned to Melissa and have bought the market and grocery from Dauris and Alvin Lindsey. Mr. and Mrs. Cave operated a cafe here for several months. Glad to welcome them back.

Alvin Lindsey is working with Don O. Davis on the highways. Mr. Lindsey recently sold their business here. We regret to see Lindsey Bros. sell as they were pleasant and courteous to deal with.

What came near being a serious incident occurred recently. While out fishing with a crowd, Winston Anderson was bitten by a small copperhead. He was sore and stiff for a day or so.

Dauris Lindsey, big jolly fellow, who has been operating the market and grocery with his brother, Alvin, until they sold out, is returning to his old love, working on the interurban, this time, however, on the north end. Hope he likes his job but we hope too that the family remains here.

Miss Gladys Duff returned to Denton Wednesday afternoon where she is in school after spending the fourth here with her parents, Mr. and Mrs. F. F. Duff and her brother-in-law and sister, Mr. and Mrs. Russell Lawson. Her nephew, R. F. Lawson, accompanied her to Denton on a visit with his aunt and with Maynard Creighton of Wichita Falls and other college friends until Sunday.

Mr. and Mrs. S. H. Parris, daughter, Mrs. M. P. Martin of Tyler and also their granddaughter, Miss Tootsie Anderson, who have been in Kentucky visiting relatives two weeks, returned home Tuesday evening. Mr. and Mrs. Parris have a daughter, Mrs. H. G. M. Hatler, who resides in Corbin, Ky., with her husband and family. While gone with Mrs. Hatler, their son-in-law, Rev. Mr. Hatler with his family, took them on several sight-seeing trips, going one day to Lexington which was in the locale of the birth place and early home of the late Dr. W. D. Lair and children, one of whom the late T. C. Lair was Mrs. Parris' father. The party saw some of the much reputed beautiful blue grass section of Kentucky and also visited the house where Abraham Lincoln's parents were married and another day visited Cumberland Falls.

Welcome to Ex-Confederates and Old Settlers Picnic and Reunion, McKinney, July 24, 25, 26, 27.

I Will Appreciate Your Vote and Influence

JACK ENLOE

Candidate For

COMMISSIONER

District No. 2 Collin County

Ran Second in 1932—Make Me First in 1934.

Pol. Adv.

CALLIS
Mrs. W. M. Brymer

Miss Fannie Brock visited Mrs. Oren Callis last week.

Mr. and Mrs. Alton Brock have a baby girl.

Claud Woods has purchased a new car.

Mrs. Jack White spent Friday evening with Mrs. T. O. Pryor.

Mrs. Jim Fuller is sick at this writing.

Miss Juanita Pryor is visiting this week in Dallas.

Mr. and Mrs. W. M. Brymer spent the week-end at Commerce visiting relatives.

Mr. and Mrs. Bill Brown's baby was sick last week but is better at this writing.

The Baptist meeting started at Callis Sunday night with Bro. Newsome doing the preaching.

Miss Ina Pryor spent last Friday with her sister, Mrs. Willard Mills, at Pike.

Mrs. Vera Helms spent part of last week with her sister, Mrs. Nora Walker.

Miss Georgia White and Mrs. Henry McLarry called on Mrs. Brymer Friday evening.

Mrs. Moss Woods of Pike visited her daughter, Mrs. Oren Callis, last Wednesday.

We are still in need of rain. Crops are suffering from the heat and corn will be cut short in this part of the county.

Mr. and Mrs. Henry McClary spent the week-end visiting the latter's parents, Mr. and Mrs. Denham of Nobility.

Mrs. Odie Sellars, Mrs. Henry McLarry and Mrs. W. M. Brymer visited Mrs. Oren Callis Wednesday.

Mrs. Willard Mills and children spent Wednesday night with her parents, Mr. and Mrs. T. O. Pryor.

Mr. and Mrs. Awyer McMinn of Dallas spent the fourth with their uncle and aunt, Mr. and Mrs. T. O. Pryor.

Mr. and Mrs. Nora Walker spent one evening last week with Mrs. Oren Callis, who has been sick with rheumatism.

Mr. and Mrs. Will Ballard of Commerce and Mrs. Delia Gilbert spent Monday with Mr. and Mrs. W. M. Brymer.

VINEY GROVE NO. 2
Mrs. Henry Thomas

W. T. Hartsell was a business visitor in East Texas Monday.

Mr. and Mrs. Tommie Morrow have moved into this community.

Mr. and Mrs. Billie Bailey made a trip to Lake Dallas Monday.

Mr. and Mrs. Claud Coats of Princeton visited here recently.

M. L. Love and Mrs. Georgia Love and daughter visited at Big Sandy Monday and Tuesday.

Mrs. Mabel Caves and baby visited her mother, Mrs. Pete Murphy at Princeton recently.

Mr. and Mrs. Leonard Tompkins visited Mr. and Mrs. Parris in Farmersville recently.

Miss Jean Bass of Bishop is spending this week with relatives here.

Henry Morrison and family and Mrs. N. H. Thomas spent Sunday with Chester Morrison at Snow Hill.

Mrs. Tony Curais, Mrs. Allcorn, Mrs. Joneth Love and Miss Jean Bass of Bishop all spent Tuesday with Mrs. W. P. Hartsell.

Mrs. Lillie Abbott and son of Fort Worth and Mr. and Mrs. Wallis Gilbert, all visited Mrs. R. D. Tompkins the past week.

Mrs. Melvin Walls and children of Rockwall are visiting her sister, Mrs. Chester McGraw and family.

Mrs. C. H. Hill is spending a few days with her aunt, Mrs. Edgar Rockley and family at Voueta, Texas.

Mr. and Mrs. Joneth Love and baby, M. L. Love, visited Mr. and Mrs. Ben Thomas of Higgins Sunday.

Mr. and Mrs. Joneth Love and baby, M. L. Love, visited Mr. and Mrs. Ben Thomas of Higgins Sunday.

Mr. and Mrs. Mathew Love and baby of Wetsel and Mr. and Mrs. Levi Bass and children of Bishop, Luther Miller and family of Viney Grove No. 1, all visited Mr. and Mrs. Joneth Love recently.

Mrs. Ida James and daughter, Mr. and Mrs. Bunard Boyd, of Bonham, Bud Rutledge and wife of Princeton; Mr. and Mrs. Douglas Graves and baby of Melissa all visited Mr. and Mrs. Bennitt Capps recently.

Mr. and Mrs. Bennit Capps and daughters, Letty Bee, Nelson, and Gertrude, Mr. and Mrs. Samie Eastham of Wilson Chapel, Joe Thomas and family of Clearlake all spent Sunday with Mr. and Mrs. Bill Thomas.

One year ago, July 16, 1933, Billy Gee, veteran McKinney leather dresser and harness maker, was injured in an automobile accident north of Melissa when the car in which he and some friends were riding got out from under control, breaking his arm. For an entire year, or since that date, Mr. Gee has had the misfortune of having to keep his injured arm in a cast. Despite that handicap he is going about with his usual smile and cheerful countenance. It has not hurt his sunny disposition in the least, although Billy admits that being unable to work or use his arm. He was formerly connected with the George W. James Hardware Co. store in this city.

Final Clearance

MEN'S SUMMER SUITS

SEERSUCKER AND NUB WEAVE

WASH $2.39 SUITS

TROPICAL WORSTED AND LINENS

$6.90 Imported Linens

TWIST AND WORSTED FLANNELS CASSIMERE'S

$9.90 - $11.90

CLEARANCE SUMMER DRESSES

All Summer Dresses Clearance Prices

J. C. PENNEY CO. INC.

ZINNIA SHOW AT MELISSA IS SUCCESS

The outstanding project in the year's work of the Melissa Garden club was the Frazier Zinnia show held Wednesday afternoon, July 11. The seed for the flowers were donated by the Frazier and son flower seed growers of Pasadena, Calif. Also the prizing amounting to about $25 worth of seed grown by this company were awarded to single specimen, first, Mrs. Hamp Wysong, second, Mrs. Charles Terry, third, Mrs. F. C. Ogilvie; collection of one shade, not less than five, not more than eleven—first, Miss Katherine Barker; second, Mrs. Henry T. Leigh; third, Mrs. J. L. Gibson.

Sweepstakes: not less than seven, not more than fifteen mixed colors—first, Miss Eula Barker; second, Mrs. G. W. Moore; third, Mrs. A. H. Bridgefarmer.

The show was held in the interurban building and the display of beautiful flowers were unusual for such a dry condition.

An extra outside class was made up of flowers in which Mrs. H. S. Wysong won first and Miss Eula Barker second. Especial mention should be made of the beautiful flowers exhibited by Mrs. John Chandler of Chambersville. They were large and biniature zinnias of every color and beautifully arranged.

The judges were Mrs. O. C. Harris of Chambersville; Mrs. W. C. Dysart and Mrs. Will Wallis of Melissa.

COLLIN COUNCIL DEMONSTRATION WOMEN MEET

The Collin County Council of Home Demonstration clubs held their monthly meeting Saturday afternoon, July 14, at the Chamber of Commerce auditorium, Mrs. J. T. Isom, president, calling the meeting to order at 2 o'clock. In the absence of Miss Gertrude Arnold, secretary, the minutes of the meeting were recorded by Miss Eva Bryan.

Mrs. Isom led the council in a parlimentary drill after which Ula A. Saunders, chairman of the parade committee for the Confederate Veterans and Old Settlers picnic and reunion, made a talk, urging all home demonstration clubs in the county to have an entry in the parade. The picnic association will award prizes of $10 and $5 to the clubs having the largest number of representatives in the parade.

Secretary W. Hammond Moore, of the Chamber of Commerce, was also one of the afternoon speakers, outlining some of the arrangements being made for the Collin County Free fair, which will be held in the early fall. One of the features of the fair this year will be a style show, given by the 4-H club girls.

A cake and bread contest will also be held during the fair in which all women of the city and county are invited to participate. Prizes will be given the winners.

Miss Helen Dunlap, county home demonstration club agent, announced the short course which will be held at College Station the week of July 30 through August 3. The women and girls who expect to attend, will leave on July 29.

Minor Bounds Jr. returned, Monday, to East Texas State Teachers college at Commerce, where he is taking special courses during the summer course. He is a graduate of Southern Methodist university with one year's study on his theological course at that same institution. He is bringing up some more literary work in his summer study at Commerce. We notice that he is to be the chief speaker at a big young people's rally at the First Methodist church, at Commerce, Sunday night, July 22. Young Mr. Bounds will follow in the footsteps in the ministry of his father, Dr. Minor Bounds, pastor of the First Methodist church, in McKinney.

Ed Kirkland, a good friend living northwest of McKinney, was in town, Monday afternoon, with one of his hands bandaged. The hand was injured by the blade of an axe that flew off the handle when Mrs. Kirkland made a stroke to cut a cord that her husband was holding and asked her to sever. Ed says, "This is the true version of the accident, and my good wife will corroborate me. She didn't hurt me intentionally." Ed Kirkland is a great joker and usually succeeds in extracting some degree of humor out of every situation he finds himself in—good or bad.

Roy Rickers of this city and Miss Hilda Klingbeil of Dallas were married in that city Sunday. The couple will reside in McKinney where Mr. Rickers is associated with the Babcock Bros. store here. He came to McKinney a few months ago to accept his present position, since which time he has made a host of friends. McKinney friends extend congratulations to Mr. Rickers and young bride upon their marriage.

Mrs. S. C. Webb, a good friend of these editors, at Nevada, is a new subscriber for a year in advance for the Weekly Democrat-Gazette. Mrs. Webb owns her own home at Nevada, and is a longtime reader of our big, newsy weekly.

PERSONALS

Mrs. W. W. Warden and sons Joe Lewis, of Pflugerville, near Austin, have returned to their home after visiting her sister, Mrs. O. B. Myrick, and family and other relatives in McKinney.

John Williams, who runs a fruit, cold drink and produce business on South Tennessee street, has been suffering a great deal recently from a broken bone in one of his big toes. The member caused his entire foot to swell, and he was kept away from his place of business for a day or two.

Tom Rattan of Anna is attending a regional meeting of Farm Relief Program workers, at Texarkana, today (Wednesday). Mr. Rattan has been assisting in this line of work for nearly a year. He is just in receipt of instructions to report at once at A. & M. college to fill a more important position in the administration of the Bankhead Law in this state. Mrs. Rattan and two pretty little children are visiting at the home of her parents, Mr. and Mrs. W. D. Oates, in McKinney.

Mrs. J. B. Beard and daughter, Miss Fannie, recently came home from a week's visit to their daughter and sister, Mrs. J. B. Boyce, and husband, 7607 Lyons Avenue, Houston. Mrs. Boyce was formerly Miss Mollie Beard of McKinney, an expert stenographer and typist, who has held a responsible position with the Humble Oil Co. for the past few years.

These editors are under obligations to Mrs. Jesse Bates for a treat of freshly ripened and sweet home grown cantaloupes, which Mrs Bates grew in her own patch. Mrs. Bates is our correspondent at Ardath, about eight miles northeast of McKinney. She has for several years been successfully raising cantaloupes. However, it has been too dry for cantaloupes or any other kind of melon or vegetables to do well in recent weeks.

James Copus, little five-year-old son of Mr. and Mrs. Z. W. Copus, who live on one of Ike Dillow's farms, northeast of McKinney, is under treatment of Dr. E. L. Burton for a badly injured eye. The ball of the eye was accidentally split open by a horseshoe while he and his little sister were playing a week or ten days ago. However, the parents of the child are expecting the eyesight to be saved, almost one hundred per cent.

J. M. (Jimmie) Hale of Farmersville was a business visitor at the Daily Courier-Gazette and Weekly Democrat-Gazette office Tuesday afternoon. He is an active aspirant for the office of County Commissioner, Precinct No. 3 Mr. Hale is a native of East Collin, living within a block of where he was born and reared. He is a good business man and his friends think that he is admirably qualified to make Collin county a most excellent commissioner. He left some advertising matter promotive of his candidacy to be published in this paper.

Ed West, prominent Princeton business man, was in McKinney Tuesday. He has recently been appointed Conciliation Commissioner for Collin county, having to do with harmonizing arrangements between mortgage holders and their borrowers in reference to existing liens for loans on Collin county farm land. Mr. West will make a good one and we hope will accept. He was accompanied to McKinney by his son-in-law, Walter B. Gantt, and also by two other Princeton citizens, Will Evans and C. T. Moody.

Mr. and Mrs. I. M. Counts chaperoned a party of young people headed by their young daughter, Miss Juazetta, on a picnic to Horseshoe Plunge near Foote. Miss Juazetta was honoring her friend, Miss Mabel Nan Childs, of Wills Point, and was assisted in entertaining about twenty-five young people by her friends, Miss Martha Nan Edwards and Miss Imogene Wheatley, both of McKinney. They had a fine picnic dinner and enjoyed swimming to their heart's content. They made the trip to and from Horseshoe Plunge in Jimmie Dale's truck.

Mrs. J. R. Frisby and Mrs. A. P. Dickerson of Chambersville were visiting in the county seat Tuesday. While here they gave our office a most pleasant visit, placing an advertisement in the Daily Courier-Gazette and the Weekly Democrat-Gazette announcing an ice cream supper at Chambersville Friday night, July 20. The proceeds from the sales of homemade ice cream and cake will be for the pastor of the Methodist church at Chambersville. Mesdames Frisby and Dickerson extend a cordial invitation to the general public to attend and say they are expecting a large crowd.

Prof. Charles R. Douglas, principal of the Claude High school, at Claude, Texas, where he has been teaching for four years, is spending a brief vacation at home with his parents, Deputy Sheriff J. W. Douglass and wife, in McKinney. After the Claude schools closed their regular term in the latter part of May, Prof. Douglass taught a six weeks summer school. He will return to Claude about August 1 to accept work for the time being with the Federal government under the administration of the new Bankhead law.

A STATURE.

A sculptor saw, in a stone, an image
With tools, in hand, he turned:
He hammered with skill and patience
While his soul, with fervor, burned.
Void was the world about him,
Only one thought in mind—
To chisel, from the marble before him,
An angel, pure—sublime.

'Tis greater, by far, O woman
To mould an immortal soul
And watch the living soul
Increase, and it's life unfold.
With a little touch of kindness
Mingled with love and prayer
We develop a face, most radiant,
Beautiful, strong and fair.

'Tis the spiritual, not the physical
That forms the character of man
Sure, he gives back what is given
So give love. 'Tis God's own plan.
Woman! Is it not your privilege—duty
To take up life and there begin
To realize fully your mission?
You are the creators of men.
—Arthur T. Church.

Miss Geneva Smith is visiting her brother, Kent Smith Jr., in Allen.

Felix Hearne Smith, little son of Mr. and Mrs. Linus M. Smith, has had a severe case of whooping cough, but is now improving.

Miss Lois Commons, 13-year-old daughter of Mr. and Mrs. A. J. Commons, who was operated on for appendicitis in the City hospital, has been able to return home, much improved.

Armyn McKinney and wife of Denison returned home Monday after spending the week-end in McKinney visiting the latter's parents, Mr. and Mrs. George B Hughes, and his parents, Mr. and Mrs. John B. McKinney, just north of town.

Beautiful Permanents

That last

$1.50 up

Popular prices on all work.
Mrs. Katrean (Clyde) Lewis
Helen Davidson, asst. operator

Throckmorton Hotel Beauty Shop

Phone 201 for Appointment

Watermelons are coming from all directions into McKinney, being trucked here. The Denton county watermelon is a favorite with Collin countyites. Franklin and Wood counties send us some nice ones. The drouth, so trucksters state, has cut short the crop of melons.

Dr. Minor Bounds has returned from Coalgate, Oklahoma, where he was called by the illness of his aged mother. He left her Tuesday considerably improved.

Harvey and Ivan Stogdill have returned to their home at Gainesville after spending several weeks in McKinney. They are sons of W. W. Stogdill of this city.

Miss Christine Moses, stenographer for Will R. Abernathy & Son law firm, is spending this week visiting her sister, Mrs. Pierce Moore and family in Rogers, Texas. She was accompanied by her little niece, Sharon Lynn Gateley.

A protracted meeting will begin at the Princeton Baptist church Wednesday night, July 18 to be conducted by the pastor, Rev. Melvin Greer of McKinney. Mrs. Wilbur Wilson will direct the choir and congregational singing. The latter is the daughter of our old friend, Sam B. Vermillion, of Altoga.

Big bargain on North Church street, five rooms and bath. All conveniences. Lot 75 by 200. Garage, barn, young orchard, chicken house, for $50 cash and balance like rent. Priced right. See me if you want a home. 20 years to pay for it. No representatives. McKINNEY REALTY CO. Ask Dowell.

MARES FILLIE COLTS

AUCTION SALE

McKinney, Texas

SATURDAY, JULY 21

CAR LOAD MARES
Ages 2 and 3
And FILLIE COLTS
Weight 1000 to 1200

Sale starts promptly at 1:00 p. m.
Rain or Shine

Purcherons and Belgians, as good as grow. Will mature into mares 1400 to 1500 lbs. Here for inspection. This is our second load of Mares here.
You may not have another opportunity like this to buy.
Be Sure to Come and Look Them Over.
I will not offer for sale, but positively will sell to the highest bidder. Phone your neighbor and be there.

Tobe Foster and Richard Riley,
OWNERS.

Benton & McDuffie's Mule Barn,
McKinney, Texas.

H. H. Standley Is New Commander Of Legion Post

Succeeds Phil Wolford in That Responsible Position; Officers Will Soon Be Installed

Officers for the ensuing year were elected by the Jimmie Geigas American Legion post of their city at their Monday night meeting, held at the city hall, presided over by Phil Wolford, retiring post commander. Commander Wolford is succeeded by H. H. Stanley, another well known young McKinney business man who has been active in local Legion circles for many years. The new officers will be installed the first Monday night in September.

Attention was called to the state convention which will be held at Mineral Wells the last week in August. A large attendance will be present from McKinney, according to plans being worked out here at this time.

Officers elected at the Monday night meeting follow:

H. H. Stanley, post commander.
Geo. B. Russell, First vice commander.
Hi Wilmeth, second vice commander.
O. L. Hope, adjutant.
Eric Nelson, finance officer.
Warren Barnes, sergeant arms.
Dave Coffey, historian.
Rev. F. Lamar McGown, chaplain.

MARSHALS FOR PICNIC-REUNION JULY 24, 25, 26, 27

Chief John S. McKinney has again been named grand marshal and will head the big parade, opening the thirty-fifth annual Collin County Confederate Veterans and Old Settlers picnic and reunion next Tuesday morning. The parade will be staged over downtown streets, inding up at the picnic grounds.

Chief McKinney has named as his assistants the following:

J. S. McKinney, grand marshal.
Brack Watson.
A. J. Willis.
Lee Cook.
G. J. S. Walker.
W. A. Kerby.
Ed Blakeman.
Ed Cashion.
Clint Sheppard, of Plano.
Carl Weeks.
Merrell Benton.
Bud McDuffie.
Russell Dowdy.
Ray Ashley.
W. N. Carroll, Altoga.
Tom Airhart, aldasta.
Ed McGee.
A. M. Dowell.
Tom Scott.
Charlie Bristol.
Dick DeArmond.
Bob Anderson.
Chandler Atkinson.
Dick Bass.
Eugene McKinney.

ICE CREAM SUPPER

At Chambersville Friday night, July 20, 8 o'clock. Benefit pastor of Chambersville Methodist church. Everybody invited.

Olin Luscombe of Weston and Miss Winna Lea Castlebury of Childress were married in Durant, Okla., Saturday, July 14. They will make their home in Weston. The groom is a son of Mr. and Mrs. H. E. Luscombe of that community while the bride is a niece of Mr. and Mrs. W. F. Brown of Weston.

Flowers and Friends Music and Ministers

When holding a service at the Harris Funeral Home, certain places are always provided for the Minister, family, singers, friends, flowers and cars. The family is provided with a private room in seclusion . . . The flowers are properly arranged and cards cared for . . . The friends are courteously received and escorted to their seats . . A piano is provided near place for singers . . . The minister always has every attention . . . Cars are properly parked. When a better and more detailed funeral service is rendered, Harris Funeral Home will have it.

There are a large number of good reasons why you should patronize the Harris Funeral Home and exercise your influence for them. Other reasons will be published.

Welcome Confederate Veterans and Old Settlers to THE RITZ AND TEXAS THEATERS Always Cool, Always a Good Show

RITZ

Thursday: Warner Baxter in "STAND UP AND CHEER"
Friday and Saturday: Spencer Tracey and Helen Twelvetrees in "NOW I'LL TELL"
Saturday Midnight, Sunday and Monday: Shirley Temple in "LITTLE MISS MARKER"
Tuesday—Bank Night—Jack Holt and Lila Lee in "WHIRLPOOL"
Wednesday & Thursday: James Dunn and Claire Trevor in "BABY TAKE A BOW"

Texas

FRIDAY AND SATURDAY JACK HOLT in "BLACK MOON" Plus Wolf Dog
Saturday Midnight and Sunday GLENDA FARRELL in "MERRY WIVES OF RENO"
MONDAY AND TUESDAY "SUCKER MONEY" Also on Stage "ROAMING COWBOYS"
Wednesday and Thursday ALICE FAYE in "SHE LEARNED ABOUT SAILORS"

BAND CONCERTS ON PUBLIC SQUARE PROVING POPULAR

Considerable comment of a most favorable nature is being heard over the city following the series of weekly band concerts, given on the public square by the McKinney Junior Chamber of Commerce band, of which Prof. Ralph E. Frazier is director. Although Thursday night is the usual time for these concerts, the entertainment this week was postponed until Friday night when it was given on the south side of the public square before a large and appreciative crowd.

The band is improving daily and their concerts are being more largely attended each week. Prof. Frazier is also director of the high school orchestra, which is assisting in various McKinney church services during the summer months. The orchestra played at the union church services on the First Methodist lawn last Sunday night and will play there again next Sunday night.

REGULATIONS RELATIVE TENANT AND LANDLORD

County Farm Agent Jack P. McCullough informs these editors that many questions are being asked at the present time concerning the disposition of feed grown on government rented acres. On the subject, Agent McCullough has this to say:

In some cases the landlords are demanding that the tenant give them all of the feed or a part of the feed which is violation of the contract. According to the contract the government is permitting feed to be grown on this land to be used by the producer on the farm.

The contract reads as follows: "Use the rented acres only for soil improving crops, erosion preventing crops, food crops for consumption by the producer on this farm; feed crop for the production of livestock or livestock products for consumption or use by the producer on this farm; or fallowing; or such other uses as may be permitted by the Secretary or his authorized agent."

Many tenants are making complaints to this office that the landlords are demanding that they give them all the rental payments. If this is satisfactory with the tenant and the tenant makes no complaint to this office, then as far as we are concerned we have no desire to report the matter to the Washington office, but if the landlord is demanding the money and it is not satisfactory with the tenant and the tenant makes a complaint to this office then it is our duty to report this to the legal department at Washington.

WALKER SALES CO. BUYS MRS. W. E. MARSHALL STORE

The Walker Sales company of Clarkesville has bought out Mrs. W. E. Marshall's millinery store, Mrs. Marshall having been long in business in our city.

They will put on a special sale of this fine stock of goods and will give the public the benefit of bargains offered before removal of the store from our city.

The Walker Sales people are buyers of stocks of goods in various cities and purchased Mrs. Marshall's stock. Mrs. Marshall has been an outstanding, leading business woman of our city for several years, enjoying a large trade and has been most successful. She retires on account of her ill health and desiring to rest. The Daily Courier-Gazette and the Weekly Democrat-Gazette have been patrons and had much business with this good woman, and all through the years, our business relations have been most agreeable and pleasant.

In her retirement from business circles in McKinney, we lose one of our high-class business institutions.

B. Ballard of Farmersville was brought to the City hospital here Friday morning to receive treatment for severe and painful injuries sustained when he fell from a telephone pole in his home city. He received head injuries and was otherwise painfully hurt.

A. A. Bagwill, editor of the Plano Star-Courier, a supporter and well-wisher for Attorney General Allred in his race for governor, attended the banquet and speech of Mr. Allred Wednesday night.

Measuring Cotton Land To Begin In County On July 23

So Announces County Farm Agent Jack McCullough, Who Stresses Importance Of This Work

County Farm Agent Jack P. McCullough announces that the measuring of cotton land under the 1934-35 reduction contract will begin in all parts of Collin county Monday, July 23. It is requested that all farmers, who have cotton reduction contracts, be ready and willing to help the committeemen get through this measuring as soon as possible, so that certificate of compliance sheets can be filled out and returned to Washington for their second payment.

SOME OF HELPERS IN PICNIC BABY SHOW HERE WEDNESDAY, JULY 25

MADE KNOWN BY MRS. O. S. SCOTT OF CHAMBERSVILLE, CHAIRMAN; EVENT THIS YEAR EXPECTED TO BE MOST SUCCESSFUL IN HISTORY OF ANNUAL CELEBRATION.

Mrs. O. S. Scott, chairman of the baby show, one of the features of the annual reunion-picnic, which will be held at the bandstand on the second day of the big celebration here, Wednesday, July 25, at 10:00 o'clock, has announced her group of assistants and judges for this feature event as follows:

Mrs. J. T. Grisham, Verona.
Mrs. Dow Rattan, Anna.
Mrs. John R. Thornton, Kelley.
Mrs. H. E. Morgan, McKinney.
Mrs. George Webb, Higgins.
Mrs. L. Allison, Farmersville.
Mrs. Josie Staley, Frisco.
Mrs. Fanny Harrington, Plano.
Mrs. Sam Bateman, Celina.
Mrs. Sam Williams, Allen.
Mrs. J. T. Mantooth, Melissa.
Mrs. W. S. Htichcock, Chambersville.

Plans are rapidly going forward for one of the biggest baby shows in the history of Collin county and the bandstand is expected to be crowded with babies and their parents on the morning of the second day of the reunion. Prizes will be given all winners, while every baby entered will be presented with an attractive souvenir. Mrs. Scott urges that the babies be dressed comfortably for the occasion. There are no rules or regulations, parents being urged to bring their babies to the bandstand at 10 o'clock Wednesday morning, July 25.

PROGRESSIVE MELISSA SCHOOL WORKS FOR BUSES AND FOR ELEVENTH GRADE

Prof. D. W. Smart, superintendent of the Melissa Public school for the last four years, was a business visitor at the Daily Courier-Gazette and Weekly Democrat-Gazette office Tuesday. He has been re-elected to the same position for the fifth year.

Prof. Smart had a faculty of seven teachers, consisting of, besides himself, T. M. Smith of Denton, newly elected principal; Miss Georgia Corbin, Miss Tezzie Johnson, Mrs. D. W. Smart, Miss Elizabeth Evans, Miss Corinne Gibson.

Prof. Smart's School Board is made up of well-known and successful business men as follows: Claude Robison, president; C. O. Robinson, secretary; Henry T. Leigh, Joe C. Moore, G. W. Porter, Oliver Nevil and E. O. Knox

Prof. Smart expects to open school about the middle of September which runs for nine months term. However he only had an eight months term last year.

The school is endeavoring to add the eleventh grade to its course of study. If it succeeds in doing this, it will buy and operate two school buses for the accommodation of pupils living in the rural districts. In fact, the buses have already been tentatively bought through George W. James, at McKinney, dependent on getting the authorization for adding the eleventh grade, which is altogether a probable development.

Melissa has a good brick school building and spacious campus. It is populated with a high class citizenship. In fact, no better people can be found anywhere than in Melissa and vicinity.

Superintendent Smart is a brother of Prof. Noble C. Smart, principal of the L. A. Scott Junior High school of McKinney.

REUNION DINNER ENJOYED AT FINCH PARK SUNDAY

A very enjoyable Sunday dinner was partaken of at Finch park Sunday, July 15. Among those present were Deputy Sheriff J. W. Douglass and wife of this city; Prof. Charles R. Douglass, principal of the high school at Claude, Texas; Guy Walden and wife of McKinney; J. W. Jordan and wife and J. L. Jordan and wife and little daughter, Frances, all of Melissa. Little Miss Frances was celebrating her first birthday on this occasion and was therefore the center of attraction and interest.

Finch park lends itself to the very best advantage for family dinners and public picnic occasions. Its grassy lawns, well cared for hedges and flower beds and beautiful big, native pecan and other natural forest trees, together with hydrant city water, winding footpaths, electric lights and other conveniences make it an ideal spot in which people may enjoy themselves.

Mr. and Mrs. Thos. Johnson and son, Page, left Saturday for an extended trip to Colorado for the heated season. Mr. Johnson is the cashier and vice-president of the Collin County National bank. Their many friends wish them a pleasant, sage trip and an early return to their home and many friends here.

TROY CANTRELL AND FAMILY CONCLUDE VISIT

Troy L. Cantrell, wife and handsome little nine-months-old baby son, Thomas Lee Cantrell, concluded a brief visit to Texas relatives Friday morning and departed for their home, in the suburbs of Philadelphia. Their address is Apartment 2, Devonshire Court, Landsdown Avenue, Landsdown, Pennsylvania. Mr. Cantrell's brother, Jimmie Cantrell, a student of the East Texas State Teachers college, at Commerce, returned to their Philadelphia home with them where he will spend the remainder of the summer. Troy Cantrell is a son of Mr. and Mrs. O. L. Cantrell of this city. He has been a chemist for several years and is yet with the Gulf Refining people at Philadelphia. Mrs. Troy Cantrell was formerly Miss Eleanor Kindle, daughter of Mrs. G. B. Kindle, who resides on South Chestnut street, this city. Up until her marriage, she was one of the McKinney lady school teachers.

J. W. Farley, a prominent Stiff Chapel farmer, was in McKinney Friday visiting his daughter, Mrs John Airhart of Valdasta, a patient in the local hospital. Her maiden name was Emma aFrley. This is the second time that she has been in the local hospital in the last month or two.

J. E. M'DONALD RENDERING STATE GREAT SERVICE

HON. J. E. McDONALD.
Texas State Commissioner of Agriculture.

Hon. J. E. McDonald, Texas Commissioner of Agriculture, states to A. H. Eubanks, agricultural key banker, who is caretaker of the State stallion located in Collin county, that the people of this section have taken advantage of the opportunity to breed to this high grade stallion and that it shows an increased interest in better live stock for this section of Texas. He also says that Collin ranks among the leading counties of Texas in breeding, according to the number of jacks or stallions placed in these counties.

Mr. Eubanks says that he is equipped now to handle this stallion and during another season, he will be in a postiion to serve the people of this county even better than he has this year. Mr. McDonald states that this stallion will remain in Collin county and that he hopes with the receipt of additional funds to place other jacks and stallions in this section.

From every portion of Collin and adjoining counties, farmers and stockmen have taken advantage of this opportunity offered them by the Department of Agriculture and within the course of a few years should Mr. McDonald be able to continue this program, Texas will be the leading livestock producing state of the nation, and farmers and stockmen will be receiving income from out of the state through the sale of horses and mules of a very high type.

Although the fund for the purchase of these jacks and stallions has been limited, Commissioner McDonald advises that he has placed animals in 103 counties of Texas, and in every instance has received the full cooperation of the caretakers, county agents, and the local paper in giving publicity to this movement, for all of which he is very grateful and assures everyone of his continued effort to serve the people of Texas in every way.

M'KINNEY YOUTHS GOOD SHOWING IN TENNIS MEET

Two McKinney youngsters, Paul G. Murray, son of Judge and Mrs. T. O. Murray; and Bobby Bass, son of Mr. and Mrs. Richard Bass, made excellent showings in the recent state tennis meet, held at Arlington. Murray, who was McKinney High school and county singles champion for several years before graduating last spring, gave a fine account of himself, going into the young men's quarter-finals before he was eliminated. He eliminated two better known and more favored players, while Bass was eliminated in the first round by McClelland of Fort Worth, who advanced to the finals. Both youngsters put up great battles and are being congratulated on their fine showings made in this big meeting.

Jess Morris' Speaking Dates

Hon. Jess Morris, of Greenville, candidate for Congress from the Fourth Congressional district, will speak to Collin county voters as follows:

Plano, 10:30 a. m. Saturday, July 21.

Allen ,2.00 p. m. Saturday, July 21.

McKinney, 4:30 p. m. Saturday, July 21.

Farmersville, 8:15 p. m. Saturday, July 21.

The public is cordially invited.

Flow Of Oratory Will Be Heard At Picnic-Reunion

Some of Speakers, Who Will Be Here Next Week, Announced by Hon. Leon O. Moses

An excellent array of speaking talent will appear before McKinney and Collin county citizens during the thirty-fifth annual Collin County Confederate Veterans and Old Settlers picnic and reunion here next week, the dates being July 24, 25, 26, and 27. Hon. Leon O. Moses, assistant county attorney and chairman of the speakers' committee, assisted by Hon. Roland Boyd, young McKinney attorney, announce some fine speakers who will appear here during the four-day celebration.

A partial list of the speakers follow, others to be announced later by Mr. Moses.

Tuesday, July 24, (First Day).

2:00 p. m., Hon. John Lee Smith of Throckmorton, speaking in the interest of Hon. Tom F. Hunter, candidate for governor.

3:00 p. m., United States Senator Tom Connally, candidate for reelection to that office, speaking in the interest of his candidacy.

8:00 p. m., Hon. John Hornsby, candidate for lieutenant-governor, speaking in the interest of his candidacy.

Wednesday, July 25, (Second Day).

2:00 p. m., Hon. Robt. Allen, candidate for Chief Justice of the Court of Civil Appeals.

2:30 p. m., all candidates for State Senator from this, the Tenth Senatorial District, will speak for fifteen minutes each in the interest of their candidacy, including Hons. Wallace Hughston, J. W. (Joe) McCullough, T. M. Staples, Claude Isbell and Will Harris.

* * *

Thursday, July 26, (Third Day).

3:00 p. m., Congressman Joseph Weldon Bailey Jr., candidate for the United States Senate, speaking in the interest of his candidacy.

* * *

Friday, July 27, (Fourth Day).

2:30 p. m., Hon. B. Y. Cummings, of Fort Worth, speaking in the interest of Hon. C. C. McDonald's candidacy for governor.

8:00 p. m., candidate for county and precinct office will conclude their month's itinerary speaking in their interests.

THROCKMORTON'S SON-IN-LAW DIED IN DALLAS

Mrs. George Wilcox of this city received a phone message announcing the death in Dallas this Wednesday) morning of Robert Bennett, whose remains will be brought to McKinney for interment, Thursday morning about 11:30 o'clock.

Mr. Bennett came to McKinney with W. H. Bertrand and J. A. Barnett about forty-three or forty-four years ago where all three engaged in the cotton business for several years.

The deceased married Miss Florence, youngest daughter of the late Gov. Jas. W. Throckmorton of this city, while Mr. Barnett married her sister, Miss Lou Throckmorton. All of these parties have not lived in McKinney for a number of years. Mr. and Mrs. Bennett have been living in Dallas for several years.

Funeral services will be held at the Foley Funeral home in Dallas at 9:30 o'clock, Thursday morning, after which the remains will be conveyed for burial in Pecan Grove cemetery here in McKinney immediately following.

Mrs. Wilcox is a cousin of the wife of the deceased.

WAR VETERANS TO COMPOSE PART PICNIC PARADE

Capt. J. A. Benton, a Collin county veteran and retired regular army captain, is meeting with plenty of encouragement in his efforts to have the surviving veterans of all wars represented in the line of march in the opening parade of the Thirty-Fifth Annual Collin County Picnic and ex-Confederates Reunion at its opening in McKinney on Tuesday, July 24.

The captain began his military career as commander of the old Burrus Rifles away back in 1913-14.

He states that besides the Confederate veterans, of whom only a mere handful now survive, he hopes for a large representation of World War veterans and also as many as possible of the forty or fifty surviving Spanish-American War veterans of Collin county to also be in the line of march.

Capt. Benton has called for the assembling of veterans of all wars in the district courtroom in the courthouse at 9:30 o'clock next Tuesday morning for definite arrangements for the parade.

He says the band will be on hand to discourse martial music.

Ula Saunders is arranging for the parade. Capt. Benton and his soldiers are anxious to cooperate with him.

A brief memorial service will also be held in the courthouse immediately preceding the parade.

Alex Burks announces he has bought the White Swan cafe on East Louisiana street, next door to Pierce England's Tailor shop, and will serve short orders, sandwiches and cold drinks. He invites his friends to call and see him at his new place.

The Fourth Sunday Collin County Singing convention will be held at Princeton next Sunday July 22, at the Baptist tabernacle, beginning at 10:30 o'clock. The general public is cordially invited to come and bring well-filled baskets for the noonday meal. A number of good singers from out of the county have been invited, and it is expected that a large crowd will attend this all day singing.

MRS. LOVEJOY TO PRESIDE AT GREENVILLE

Mrs. J. L. Lovejoy of this city has been named as temporary chairman of the Texas Centennial for this, the Tenth Senatorial district, to preside over the meeting for the election of an executive committee member from this district. The meeting is to be held at 2:30 o'clock Friday afternoon, July 20, in the courthouse at Greenville.

The Tenth District is composed of the counties of Collin, Hunt, Rockwall and Rains.

The members of the advisory committee of Collin county are W. Avery Dowell, Walter B. Wilson, F. B. Pope, A. M. Scott, Mrs. John Britten of Plano and Mrs. Lovejoy.

Rockwall county—R. A. Gaines, Rockwall, Mrs. E. D. Fore, Rockwall, J. O. Wallace Rockwall; Mrs. Webb Calhoun, Royse City.

Hunt county—Mrs. T. H. Brady, Commerce; Mrs. Rex Denney, Celeste; M. B. Harrell, Greenville; Mrs. G. N. Collins, Greenville; Joseph F. Nichols, Greenville.

Rains—G. D. McKay, Emory; Nelson P. Shankle, Point; Cecil McMellon, Point.

Frank Gauldin of this city and Miss Lena Opal Copeland of Rockwall were married by Rev. A. H. Snider here Sunday morning, July 8, at 8 o'clock. Mrs. Dunagan, sister of the groom and Mrs. Copeland, mother of the bride, attended the couple. Mr. and Mrs. Gauldin will continue to reside in McKinney, he being associated with the Original Double-Dip Ice cream company, located in North Tennessee street.

Elmer T. Vaughan, 34, died in Denton. He was a son of Mr. and Mrs. G. F. Vaughan of that city.

25 YEARS AGO IN M'KINNEY

FROM THE FILES OF THE DAILY COURIER-GAZETTE

(July 17, 1909.)

Rev. E. H. Holmes has accepted the pastorate of the Christian church, at Dalhart, Texas.

Mrs. T. H. Emerson and daughter, Mrs. Oll Stiff, are visiting in Dallas today.

R. C. Knott left today for Oklahoma and West Texas on an extended visit.

Mrs. Tom Johns of Dallas has returned home after visiting her mother, Mrs. R. DeArmond and other McKinney relatives.

Mrs. S. O. Scott left today on a few days visit to relatives at Houston and Galveston. Her son Dan, is already at Houston and will join her on her South Texas visit.

Mrs. Anna Graves entertained friends from McKinney at her hospitable country home, northwest of town with a six-course luncheon yesterday. The guests were Mrs. F. M. Warden and daughter Miss Goldie, and Mrs Hugh McClellan.

The Tenth Annual Reunion and Picnic of Ex-Confederates and Old Settlers of Collin county will open here at the City park tomorrow (Wednesday), August 18 and continue for three days. Big preparations are being made for a great crowd. Some of the most prominent men of the state will be speakers.

Hottest Weather Of Season Experienced In McKinney Tuesday; Mercury Climbs To 108

The hottest weather of the present heated spell, which has enveloped the city and vicinity for the past several weeks, scorched McKinneyites Tuesday afternoon when the thermometer climbed up into the super-heat division, touching 108 degrees during the hot mid-afternoon. It was the hottest reading of the year, according to E. P. Skelton, local government volunteer weather observer, and climaxed one of the hottest days McKinney has ever experienced.

A peculiar feature of the day was that during the early morning hours the mercury went down to a "low" of 78 degrees, the heat ranging 30 degrees during the day. Wednesday dawned fair and an even higher reading was expected. There were no clouds to be seen as on Tuesday when a few were to be observed and which dimmed the blazing sun once or twice during the day.

A hot breeze from the southwest was felt Wednesday, with a hazy appearance, due to a sandstorm in West Texas.

At 11:30 Wednesday morning, the thermometer was already up to 98 degrees, 17 degrees higher than at 7:00 when it registered 81.

Most Popular and Most Beautiful In C. I. A., Denton, During Summer Term

Evidence that the heat of a Texas July mars neither personality nor beauty is clearly shown in the selection of Miss Gene Handley, Sweetwater, and Miss Helen Langford, Sherman, as most popular and most beautiful students at Texas State College for Women (CIA), in Denton. Chosen by the entire student body for outstanding qualities in their make up, these girls were named in the sixth annual summer contest sponsored by the Lass-O, student weekly publication. Miss Handley is a senior in the college and Miss Langford is a junior.

HART SPRINGS

Mrs. C. A. Cox

Earl Jennings went fishing at Lake Dallas last week.

Mr. and Mrs. W. T. Beaty were all day visitors of C. A. Cox and wife Thursday of last week.

Mary Jane Lanier visited her sister, Mrs. Cleo Cox, in Allen this week.

Mrs. Cleo Cox and children of Allen are visiting her mother, Mrs. Frank Lanier, this week-end.

The Roland Woodmen gave a pie supper at the Woodmen hall recently.

L. M. (Babe) Cox visited relatives in Dallas and Fort Worth over the week-end.

Some twenty-two of three dollars were realized from the sales of pies. Proceeds will go for the benefit of the lodge.

Rain is badly needed in this neighborhood. Crops are cut very short especially feed crops, by the drouth.

Walter Scott and wife, accompanied by their son, Jimmie Lee Scott, and family, fished on Sister Grove creek one day last week.

Alva Cox, wife and little daughter of Wilson, Okla., also Glen Cox and two little sons of Durant, Okla., were visiting in this and the Roland community last Sunday.

D. L. Smith has bought the nice place, formerly owned by Mr. Bogard, 810 North Chestnut street, from the McKinney Realty company through Frank G. Dowell. Mr. Smith is the hustling, well-liked manager of the Singer Sewing Machine company here, whose place of business and office is in the Comegys building, first door west of the building formerly occupied for so many years by Cheeves Bros. & Co. Mr. Smith is a fine man, enjoying a good business, and we are pleased to see him purchase a home in our city.

Mr. and Mrs. George Henry Wilcox and daughter, Patsy, have gone to Corpus Christi for a vacation period. They will join Mr. Wilcox's parents, Mr. and Mrs. G. I. Wilcox and family, and their son, Doyle Keith Wilcox, who have been spending the summer in Corpus Christi.—Sherman Democrat.

The home of Mr. and Mrs. Ellis W. Waller of the Blue Mound community, near Frisco, was destroyed by fire. The fire was caused from a cook stove exploding.

Money Raising SALE

In order to do this we realize that we must sacrifice our merchandise, so we are offering you good, clean, seasonable, Nationally advertised merchandise at prices far below replacement values.

IN OUR CLOTHING DEPARTMENT
40 Suits at Half Price
Summer and Spring weights. All Summer Pants greatly reduced.
65 Suits At Less One Third.

IN OUR HAT DEPARTMENT
All Straw Hats One half their original Price.

IN OUR SHIRT DEPARTMENT
$1.00 and $1.35 Shirts Now 79c
Special lot Imperial Shirts $2.00 at $1.50
Arrow Shirts $2.00 Now Selling for $1.65

INTERWOVEN SOX
Special purchase sox by Interwoven For 19c
Interwoven 50c Sox For 39c

IN OUR SHOE DEPARTMENT
Selz Shoes All two-tone shoes ½ PRICE
Selz Six Now Selling for $4.45

TIES Choice selection of $1.00 Ties Now 50c

PAJAMAS
$2.00 Values For $1.49
$2.50 to $3.50 Values $1.59

SHORTS AND SHIRTS
50c Values now 39c
1 Lot at 29c
Night Shirts $1.25

CASH ONLY

BIGGEST LITTLE STORE

YOUR HOME TOWN

SEEN HERE AND THERE

Did you know that Tuesday was the hottest day of the summer season? . . . 'Tis true, according to E. Pearl Skelton, local government volunteer weather observer, who says the mercury climbed to the new high of 108 degrees . . . The temperature promises to climb as high or higher this afternoon . . . We plan to enjoy some delicious ripe, red, juicy watermelon this evening at the invitation of Jay Vussler, proprietor of the Sinclair filling station on South Tennessee street; Jay and his wife are two of our home town's best-known and liked young couples . . . Miss Tennie Strickland, well-known teacher of music in our home town, boasts a host of friends . . . Mrs. J. H. Hill and daughter, Miss Mae, are temporarily making their home in Sherman, where Miss Mae is attending summer school at Austin college in that city; the Daily Courier-Gazette is keeping them informed with all the old home news . . . Summer suggestion, No. 999,-999, on how to keep warm: mow the lawn during one of these sultry summer days . . . J. B. Ramsey, Jim White and Hack Miller headed down North Kentucky street . . . A popular subject of conversation on our streets: the annual picnic-reunion, to be held July 24, 25, 26 and 27, in this city.

ABOUT OUR PICNIC

Just to remind you, the thirty-fifth annual Collin County Confederate Veterans and Old Settlers picnic and reunion is only five days away, the dates being Tuesday, Wednesday, Thursday and Friday, July 24, 25, 26 and 27. The big picnic has worked itself into the life of this city and county until Collinites have learned to look forward to it from year to year. It serves an important part in the life of the city and county. Thanks to President Wilkins Comegys and the efficient group of officials and workers, there will be plenty of attractions here during the four days of the event. Elsewhere in today's Daily Courier-Gazette you will find a partial list of the speakers who will be here—a great array of oratorical talent including the two candidates for United States Senator—Hon. Tom Connally and Hon. Joseph W. Bailey Jr.; one candidate for lieutenant-governor, Hon. John Hornsby; various representatives of gubernatorial candidates, all the candidates for the state senate, as well as county and precinct office-seekers. That should be enough speaking for everyone.

OTHER ATTRACTIONS

Some of the other attractions at the picnic will be the downtown parade, which will start the picnic off, Tuesday morning, dinner for the Confederate veterans Tuesday at noon, the baby show, on the second morning of the picnic, Wednesday; the old fiddlers' contest, the balloon ascension each day and numerous other attractions designed to please and entertain everyone attending this big event.

COFFEY FAMILY REUNION

Another big family reunion will be held in McKinney Sunday, when descendants of Sa'ethial Coffey gather for the annual Coffey family reunion. Jesse Coffey, McKinney garage man, is president of the association, while Mrs. Walter Holland is secretary. All members of this family are anticipating a wonderful time Sunday.

ARDATH

Mrs. Jess Bates

Jim Gerron was in McKinney Friday.

Altoga has had a ball game each evening this week.

Grandmother Bates continues quite ill.

Jim Gunter is at Weston remodeling a house.

Mr. and Mrs. Elmer Bomar were in our community Monday, hunting honey.

Mr. and Mrs. O. G. Henry and son, J. C., visited Mr. and Mrs. Elmer Bomar Sunday.

Forrest Bomar Bates visited in Princeton Tuesday and took dinner with Mr. and Mrs. Charles Warden.

Choice Bates and Joe Wallis of Wylie visited Choice's parents, Mr. and Mrs. Jess Bates Thursday evening.

Mark Vermillion is visiting his parents, Mr. and Mrs. S. B. Vermillion. Mr. Vermillion and Mark are planning to go to Lake Dallas Saturday.

Mrs. S B. Vermillion has gone to Denton to accompany her son, Oren Vermillion, and wife, to Abilene for a visit with Mr. and Mrs. C. O. Priest.

Mr. and Mrs. Jess Bates and little son, Forrest Bomar, visited Dr. Mantooth and family Sunday evening. Also went by to see Mr. and Mrs. Will Wallis' new home.

Postmaster D. B. (Booker) Shrader of Frisco heard Attorney General Jimmy V. Allred speak in McKinney Wednesday night.

REAL ESTATE TRANSFERS

The following transactions in Real Estate have been filed for record with Mrs. Pearl Strother, County Clerk, since our last report. Sales are very slow, the land agents tell us:

Jno. Houswright and wife to Claude Housewright, 29 acres in Moses Sparks survey, $xxx.

T. J. Kimzey and wife to C. T. Kimzey, 9.77 acres in James Inerarity survey, $244.25.

Floyd C. Butler, guardian to Geo. L. Howrey, Lots in Wylie, $20.

Minnie Lee Butler, et al to Geo. L. Howrey, Lots in Wylie, $110.

R. S. Avery to S. J. Massie, Lots in McKinney, $300.

United Savings Bank of Det to J. G. Anderson, Lots in McKinney, $800.

G. H. Richards and wife by Tr. to Ruth De Capree, Estate, 138 acres in Leroy Farmer survey, $1500.

Maudline Hill Hartnett, et al to Mrs. Claudia M. Muse, 1-3 interest of 2-35-67.30 acres in W. M. Davis et al survey; Lots in McKinney, $200.

Dr. S. F. Morrow to Farmers Corp. Soc., Lots in Blue Ridge, $125.

J. J. McDonald and wife to Farmers Corp. Society, Lots in Blue Ridge, $200.

C. M. Abbott and wife by Tr. to McKinney Bldg. Loan Assoc., Lots in McKinney, $1500.

C. M. Abbott and wife by Tr. to McKinney Bldg. Loan Assoc., Lots in McKinney, $1000.

W. G. Reed and wife to James O. Smith et al, 40 acres in Fred Sweetenburg survey, $2500.

B. E. Roper, et al to J. Wash Hendricks, 182 acres in D. Vanwinkle survey, $315.

Chas. L. Joyce et al to Jno. R. and Dora Alexander Talley et al 1-3 interest in 97.18 acres in M. I. Gemines survey, $333.00.

R. B. Whisenant to Robert Bailey Whisenant et al, 116 acres in R. C. Whisenant survey, $xxx.

See J. B. Wilson the rent man.

ALLRED THINKS TEXAS NEEDS ITS COLLEGES

Greater opportunities of Education were urged as the best means of solving recurrent crime problems in Texas by Attorney General James V. Allred in a campaign address for governor at Denton Wednesday afternoon.

"We have got to have economy, painful economy, in our state government, but the last place we can afford to go to spare expense is to our educational system. We are dedicated to a program of education by the constitution of our forefathers and by the settled policy of the state. It must be carried on at all costs.

"Broadening and extending additional opportunities in the institutions of higher learning is one of the best answers to the crime problem—one of the best means of decreasing the prevalence of crime," Allred declared.

"While I would oppose the creation of any new educational institutions of higher learning at this time, I certainly would not favor in any wise curtailing or crippling the fine work being done in our schools and colleges.

"School teachers have always been underpaid. We can not afford to cut down the purchasing power of those who mold the citizenship of tomorrow by the training afforded the youth of today. Certainly we cannot afford to add to the unemployment problem."

A. T. Raper, former county commissioner and tax collector of Collin county, who lives on North Church street, is able to get up and out around his home. Has been confined to his home some ten months. This is extra good news to Mr. Raper's friends in our city and county. The county never had a better man. Roy Raper is his son. Roy worked for these papers for two years. For thirteen years, he has been in business for himself, owning the McKinney Welding company. Made a success. Square, fine fellow, like his good daddy.

Chas. H Akin of Princeton, candidate for Flotorial Representative from the Collin-Grayson district, spoke briefly at a political rally, at Howe, Tuesday night. One of his opponents, James S. Kone, a Sherman lawyer, also spoke on the same occasion, they speaking first. Then, Mr. Akin left at once for Valdasta where he arrived in time to make his announcement along with the other Collin county candidates at their regular appointment at the latter place, at which Hon. H. H. Neilson, unopposed candidate for county attorney, presided.

Ben McTee, Verona farmer, who was severely hurt in a fall from his motor truck in McKinney on June 12, was taken home the other day in the Isaac Crouch ambulance. He was taken from the home of his brother-in-law, Lester M. Tiley, of this city. He fell from a truck on the hard ground, head foremost dislocating and fracturing the third vertebrae in his neck.

Mrs. R. L. Murray, who resides south of town, has gone to Chicago to spend a couple of weeks with her son, Audie Murray, wife and baby daughter, Jean. She will attend the Century of Progress exposition while in Chicago.

Political Information

Each of the 47 voting precincts in Collin County is allowed one delegate to the County Convention for each 25 votes, or major fraction thereof, cast at the preceding general election for the Democratic candidate for governor.

Those precincts not casting a majority of 25 votes shall be entitled to one vote in the County Convention.

Below is given in the first two columns the vote cast for governor in the last general election, by the respective precincts and the number of votes each precinct is entitled to in the county convention. In the third column is given the number of votes cast in the respective precincts in the first Primary election held in 1932.

PRECINCTS	Votes Cast P. E. 1932	Votes Convention	Votes Cast G. E. 1932
1. Northwest McKinney	215	9	542
2. Southwest McKinney	241	10	454
3. Southeast McKinney	210	8	357
4. Northeast McKinney	160	6	247
5. Allen	158	6	226
6. Lucas	58	2	69
7. Clear Lake	38	2	64
8. Culleoka	63	3	89
9. Princeton	153	6	181
10. Altoga	48	2	84
11. North Farmersville	321	13	385
12. South Farmersville	267	11	364
13. Climax	46	2	80
14. Verona	27	1	49
15. Snow Hill	65	3	85
16. Melissa	128	5	196
17. Anna	161	6	198
18. Westminster	75	3	123
19. Valdasta	67	3	110
20. Weston	150	6	171
21. Roland	105	4	117
22. North Celina	111	4	167
23. West Plano	174	7	303
24. Renner	20	1	60
25. Murphy	100	4	122
26. Dump	30	1	50
27. Wylie	121	5	200
28. Rhea Mills	34	1	44
29. Prosper	77	3	166
30. Frisco	87	3	188
31. Lebanon	89	4	105
32. Milwood	18	1	26
33. Lavon	48	2	67
34. Copeville	71	3	97
35. Nevada	116	5	175
36. Josephine	108	4	154
37. Blue Ridge	226	9	314
38. Desert	30	1	44
39. Pike	52	2	79
40. Cedar	37	2	45
41. Parker	48	2	64
42. North Royse	35	1	47
43. Forest Grove	66	3	118
44. North McKinney	202	8	409
45. South McKinney	150	6	231
46. South Celina	106	4	160
47. East Plano	118	5	275
Total Number Votes Cast	5040		7914

Collin County Democratic Executive Committee

Following is a complete list of the members of the Executive committee since the vacancies have been filled.

ED BLAKEMAN, Chairman

No. 1 N. W. McKinney—J. A. Garrison, McKinney.
No. 2 S. W. McKinney—J. R. Bowman, McKinney.
No. 3. S. E. McKinney—Oliver Hart, McKinney.
No. 4. N. E. McKinney—C. T. Tarvin, McKinney.
No. 5. Allen—M. F. Sims, Allen.
No. 6. Lucas—G. W. Christian, McKinney, R. F. D.
No. 7. Clear Lake—R. R. Addington, Clear Lake.
No. 8. Culleoka—B. T. Morgan, McKinney, R. F. D.
No. 9. Princeton—H. E. Carman, Princeton.
No. 10. Altoga—J. F. Ray, Altoga.
No. 11. N. Farmersville—Ed Carmack, Farmersville.
No. 12. S. Farmersville—W. I. Brawley, Farmersville.
No. 13. Climax—R. H. Willis, Princeton, R. F. D.
No. 14. Verona—Charley L. Womble, Farmersville, R. F. D.
No. 15. Snow Hill—Virgil Kemp, Farmersville, R. F. D.
No. 16. Melissa—W. N. Osburn, Melissa.
No. 17. Anna—L. H. Goforth, Anna.
No. 18. Westminster — W. A. Pace, McKinney.
No. 19. Valdasta—T. M. Airhart, Valdasta.
No. 20. Weston—H. R. Childress, Weston.
No. 21. Roland—C. N. Webb, McKinney, R. F. D.
No. 22. N. Celina—J. W. Weaver, Celina.
No. 23. W. Plano—B. B. Carpenter, Plano.
No. 24. Renner—W. A. Vines, Renner.
No. 25. Murphy—J. R. Strange, Murphy.
No. 26. Dump — H. C. Parr, Wylie, R. F. D.
No. 27. Wylie—J. H. Calloway, Wylie.
No. 28. Rhea Mills—E. W. Horn, Prosper.
No. 29. Prosper—U. N. Clary, Prosper.
No. 30. Frisco—F. P. Shrader, Frisco.
No. 31. Lebanon—Noel A. Smith, Frisco.
No. 32. Milwood—W. A. Beene, Royse City.
No. 33. Lavon—R. F. Geren, Lavon.
No. 34. Copeville — Clarence A. West, Copeville.
No. 35. Nevada—R. A. McLendon, Nevada.
No. 36. Josephine—G. B. Yeatts, Josephine.
No. 37. Blue Ridge—W. R. Lucas, Blue Ridge.
No. 38. Desert—W. J. Tidwell, Anna, Route 2.
No. 39. Pike—John Parker, Blue Ridge.
No. 40. Cedar—W. F. Derrick, Farmersville, R. F. D.
No. 41. Parker—Hugh Chaddick, Allen, R. F. D.
No. 42. N. Royse—R. S. Douglas, Royse City.
No. 43. Forest Grove—J. Ed McGee, McKinney, R. F. D.
No. 44. N. McKinney—J. W. Purcell, McKinney.
No. 45. S. McKinney—T. A. Porter, McKinney.
No. 46. S. Celina—J. V. Green, Celina.
No. 47. E. Plano—G. M. Rice, Plano.

An Expression Of Gratitude

We wish to announce that we have sold our business to MR. C. T. WALKER of Clarkesville who will operate it for a short time here.

We wish to express our sincere thanks to all of you who have been so kind and have patronized us down through the years. Our business relations have been very pleasant and we are very grateful to you.

MRS. W. E. MARSHALL and Employees

Poll Tax Certificates Issued for 1931, 1932 and 1933

This being campaign year, we give below a list of voting boxes in Collin county, together with the number of poll tax certificates issued for each box for the years 1931, 1932 and 1933, respectively. The payments for 1933 were 253 less than in the last election year, 1932. Of course there are qualified voters, over age and some unders, in each box. Possibly there would be enough to make the total voting strength in the county 9,000 or over. Those who are interested in this data should clip this out of The Examiner and hold for reference.

VOTING BOXES	1931	1932	1933
1. Northwest McKinney	687	497	628
2. Southwest McKinney	435	309	421
3. Southeast McKinney	344	238	300
4. Northeast McKinney	241	170	241
5. Allen	263	181	248
6. Lucas	86	50	72
7. Clear Lake	81	39	72
8. Culleoka	113	69	98
9. Princeton	235	138	220
10. Altoga	99	55	104
11. North Farmersville	358	191	400
12. South Farmersville	363	193	449
13. Climax	90	56	83
14. Verona	51	23	46
15. Snow Hill	64	14	78
16. Melissa	196	127	195
17. Anna	258	204	260
18. Westminster	133	79	126
19. Valdasta	76	43	96
20. Weston	271	170	255
21. Roland	133	66	111
22. North Celina	278	171	253
23. West Plano	343	213	241
24. Renner	73	51	83
25. Murphy	112	72	122
26. Dump	48	30	48
27. Wylie	249	168	218
28. Rhea Mills	61	32	55
29. Prosper	220	184	228
30. Frisco	213	128	210
31. Lebanon	128	106	122
32. Milwood	24	17	28
33. Lavon	60	37	78
34. Copeville	78	65	83
35. Nevada	164	78	144
36. Josephine	125	69	112
37. Blue Ridge	286	142	344
38. Desert	63	42	61
39. Pike	62	31	71
40. Cedar	39	24	34
41. Parker	75	55	76
42. North Royse	63	28	58
43. Forest Grove	112	82	109
44. North McKinney	350	260	310
45. South McKinney	254	105	231
46. South Celina	197	145	208
47. East Plano	281	151	250
TOTAL	8541	5396	8288

Miss Frances Weeks of Fort Worth visited in this city briefly Thursday as she was en route to Ardmore to visit her mother. Miss Weeks is a niece of Mrs. Lena Christensen, formerly Miss Lena Nagle, of Fort Worth, who formerly held a position as linotype operator for these papers several years ago. Miss Weeks is a teacher in the Fort Worth City schools. We appreciate a friendly visit from her.

M. A. Jones, prominent Farmersville merchant and civic leader, visited Wednesday afternoon his mother, Mrs. M. T. Jones, who is a patient in the McKinney City hospital. Mr. Jones remained over at night to hear Attorney General Jimmie Allred speak in behalf of his candidacy for the Governorship.

The Biggest-Little store, on the east side of the square, is being nicely repainted on the exterior. R. E. (Bob) Gordon is the proprietor of this modern gents' furnishing store, which is a popular and up-to-date shop for men and boys.

J. P. Lane, sexton of the Pecan Grove cemetery, received a long distance telephone call from Cleburne this (Thursday) morning, informing him of the sudden passing of Mrs. R. E. (Lee) Lane, wife of his brother, about 55, which occurred at her home in that city at 11:15 o'clock. Mr. Lane left immediately to attend the burial of his sister-in-law. Services will be held at 5:30 o'clock this (Thursday) afternoon at the Henderson Street Baptist church in Cleburne with interment following in the cemetery at that place.

Miss Emma Lou Pressley has returned from a two weeks very pleasant stay or visit at the home of her uncle, Mayor Jack Moore, and wife at Roswell, New Mexico. Her cousin, Miss Frances Pressley, of Dallas, accompanied her on this visit. They found the weather very much cooler and more pleasant in that part of New Mexico than prevailing in this part of Texas. Miss Ebba Lou is the daughter of Mrs. Sophia Pressley of this city, and a granddaughter of Mrs. Lou Moore.

Notice!

—to all those who are indebted to me to please call at the store immediately and settle your account. All collections must be in by August the 1st.

Mrs. W. E. Marshall

"Stay Young and Beautiful . . ."

"Stay young and beautiful, if you want to be loved"—says the song. Young lady, that's a song you need to listen to. Headaches, constipation, nervousness, stomach upsets—these won't keep you young and beautiful. *Wash* them away—the mineral water way. For 30 days, try

CRAZY Water Crystals

Get them from

SMITH DRUG COMPANY
Phone 395 McKinney, Texas

BAD COMPLEXION
COMMON COLDS
BILIOUSNESS
UPSET STOMACH
and EXCESS ACIDITY
To Relieve
CONSTIPATION
To Aid Elimination
Through KIDNEYS
and BOWELS
For
RHEUMATIC ACHES
ARTHRITIS
NEURITIS
Especially When
FAULTY ELIMINATION
IS A PRINCIPAL OR
CONTRIBUTING
CAUSE

CRAZY Water CRYSTALS

BOWLBY

Mary Belle McGarrah, Corr.

Dick Snyder of Simmons, Mo., is visiting his niece, Mrs. C. R. McGarrah, and family.

Mr. and Mrs. Avery Branch are the proud parents of an eight-pound boy, July 11.

M. F. Anderson spent the week-end in Dallas visiting his daughter, Mrs. Carl Maynard.

Mr. and Mrs. Kirvin Bolton and children visited her parents, Mr. and Mrs. W. V. Swatsell and family Saturday night and Sunday.

Mrs. C. R. McGarrah and family and Dick Snyder spent Wednesday with Mrs. A. N. Jenkins of Enloe.

Miss Pauline Norris of Bloomdale visited her cousin, Miss Gladys Swatsell the past week.

Miss Goldie Mae Branch visited Miss Gladys Swatsell Friday afternoon.

Mr. and Mrs. Alvin Wynne of near Melissa spent Sunday with her sister, Mrs. Jack Duncan and family.

FRISCO

Mrs. Ned Thomas and daughters, Ollie Rook and Nancy of Sentinel, Okla., are visiting Mrs. Thomas' sister, Mrs. Mack Fisher and family.

Mr. and Mrs. Clinton Douglas and two children of Los Angeles, Calif., are visiting his mother, Mrs. R. L. Douglas.

Mrs. Dodson Blackster and daughter, Miss Jenice, are visiting relatives in New Mexico.

Mesdames Dona Bounds and Margaret Smith of Prosper and Mrs. Ada Stacey of Dallas attended church and visited relatives in Frisco Sunday.

Mrs. James Muse and daughter, Miss Ruth, visited the former's mother, Mrs. Mary Acker, Sunday.

Mrs. John Hendricks of Oneonta, Ala., and Mr. and Mrs. C. T. Hendricks of Brewton, Ala., and Miss Iris Martin of Jay, Florida, visited Mr. and Mrs. Mack Fisher last week.

Miss Doris Fay Watson entertained with a party last Thursday night. Various games were enjoyed and ice cream was served to twenty-eight young people.

FUNERAL TUESDAY AT FRISCO FOR WILLIAM BALLARD

William Ballard of Farmersville, brother of Mrs. J. E. Ramsey, died in the McKinney hospital Monday morning at 9 o'clock from injuries received when he fell from a twenty-foot pole at Farmersville Friday morning. Mr. Ballard was lineman for the Texas Louisiana power and light company. Cause for the accident has not been determined. He was rendered unconscious by the fall and never regained consciousness.

Funeral services were held at the Methodist church Tuesday conducted by Rev. Ben Bell. Burial was made at Rowlett.

Mr. Ballard is survived by his wife and daughter, Clara Bell; one sister, Mrs. J. E. Ramsey, and by a number of half brothers and sisters.

Miss Lucille Rogers and Miss Louise McConnell left Wednesday for Texarkana to attend the five days session of the convention of Rural Mail Carriers of Texas Arkansas and Louisiana. These young ladies will appear on the program of this meeting. Miss Rogers giving vocal solos and Miss McConnell readings.

E. H. Miller, son and daughter of Dallas, Miss Bernice Brannon of Houston and A. B. Rogers of Denton spent the week-end with Mr. and Mrs. A. P. Rogers.

WALLIS CHAPEL

Everyone invited to attend Sunday school each Sunday morning.

Mr. and Mrs. Henry Pennington of McKinney visited their parents, Mr. and Mrs. Will Pennington, recently.

Mr. and Mrs. Homer Thomas and daughter spent Sunday with Mr. and Mrs. Jess Thomas.

Mr. and Mrs. Ralph White of McKinney spent Sunday evening with her parents, Mr. and Mrs. Charlie Bridgefarmer.

Those on the sick list the past week were Patsy Ruth Eastham and Bobbie Jack Short.

Mr. and Mrs. Tom Teague and son, T. W., spent a few days the past week with Mr. and Mrs. Elmer Thomas and Mr. and Mrs. R. E. Smith.

Mr. and Mrs. Henry Morrison and children, Mr. and Mrs Henry Thomas and sons of Viney Grove visited in this community recently.

Mr. and Mrs. C. W. Tompkins visited with relatives at Princeton recently.

Each Thursday night there is singing at the church.

Etta Ruth Justice spent Friday evening with Mary Short.

J. E. Neal spent Friday with his sister, Mrs. Alvie Burnside of Princeton.

Mr. and Mrs. Emmitt Honea and children of Higgins spent Sunday with Mr. and Mrs. Sam Smith.

Mr. and Mrs. Bizie Braswell and sons spent the week-end with her mother, Mrs. Bertha Wilson of Princeton.

Miss Geneva Smith has returned from a delightful two weeks' visit with her brother, Kent Smith Jr., in Houston, Texas.

M. J. Curtis of Farmersville is improving in the City hospital here where he has been a patient for several days.

John Lindsey, who resides on Route 6, McKinney, is a patient in the city hospital. He is now improving nicely.

HEARD'S RANCH

Mrs. John Bandy

Miss Opal Horton who attends school in Denton, spent the week-end at home.

Miss Wanda Berghauser of McKinney visited her parents, Mr. and Mrs. C. E. Berghauser, Thursday.

Tom Patton of Perryton and Jack Drake of Fort Worth are visiting Mr. and Mrs. T. J. Gambrell and Mr. and Mrs. John Bandy.

Leta Bandy spent the past week in Dallas visiting her sister, Mrs. Roy Bandy.

Mrs. Jim Bates has been visiting her daughter, Mrs. Bethel Wren, of Farmersville.

Mr. and Mrs. Floyd Alcorn and daughter, Evelyn, and Mr. and Mrs. Floyd Bandy visited Mrs. W. L. Alcorn and family of Viney Grove Sunday.

Mrs. Dudley Hall has been attending the bedside of her niece, Mrs. Clyde Robinson of Sedalia.

Mr. and Mrs. Bob Drake of Fort Worth spent Sunday with Mr. and Mrs. T. J. Gambrell.

Mr. and Mrs. Odis Poston visited Mr. and Mrs. Rid Poston Sunday.

Elizabeth House of Dallas is visiting her grandparents, Mr. and Mrs. Rid Poston.

Mr. and Mrs. T. M. Rains of Commerce spent the week-end with Mr. and Mrs. Ernest Rains.

Mrs. Effie Toombs and Mrs. Delia McMinn of Durant, Okla., visited Mrs. Elmer Womble Sunday.

Miss Carrie Gambrell is visiting Mr. and Mrs. Cecil Gambrell of Foote.

Gladys Poston spent Saturday night with Margie Godwin of Princeton.

Mr. and Mrs. C. S. Bandy and daughters, Leta and Pauline, and Mr. and Mrs. John Bandy spent Sunday with Mr. and Mrs. Jenkins in McKinney.

RHEA MILLS

Miss Eva Harben, Corr.

Miss Rena Bomar of Dallas spent last week with Miss Ina Smith.

Paul Harben of Farmersville visited his parents, Mr. and Mrs. E. F. Harben Wednesday.

Miss Mildred Wallace spent Sunday with Mildred Smith.

Mr. and Mrs. Quincy Edwards spent the week-end with their parents, Mr. and Mrs. R. M. Chambers.

Several from Celina attended church here Sunday.

Miss Imogene Williams of Oklahoma is visiting Miss Willie May Brown.

Mrs. Standifer and children of Kansas are the guests of her sister, Mrs. Elmer Litchford.

Misses Wanda, Pearl, and Maxine Harben visited their sister and aunt, Mrs. J. L. Strickland, of Lovejoy last week.

Misses Lorena and Christine Quattlebaum were the guests of Wanda and Ophelia Harben Sunday afternoon.

Mr. and Mrs. Calhoun spent Monday afternoon with Mr. and Mrs. Joe Pistole.

Misses Mildred and Ina Smith have gone to Longview where Ina is to take a beauty course.

Mr. and Mrs. John Furr entertained the young folks of this community with a party last Friday night. Everyone reported a nice time.

The Baptist revival started last Thursday and will last until Sunday.

Sarah Ward spent Sunday afternoon with Neva Greer.

CLIFFT

J. W. Bryan

Ras Dugger and wife of Waxahachie and John Dugger of Pricella visited H. M. Lillard and family here one day last week.

J. W. Rees and wife of Wylie visited J. W. Bryan and family here Thursday evening.

Fred Lamb of Rockwall was here Friday.

F. E. Durkee and family, J. R. Bryan and wife, J. W. Bryan of this place and W. C. White of Cotton Belt were business visitors in McKinney Friday.

The death angel called for Mrs. G. R. Hancock, 59, of this community at St. Paul's sanitarium in Dallas at 3:30 p. m. Sunday, July 8. She had undergone an operation for appendicitis on July 4. Mrs. Hancock was born about a mile from her home where she has resided all of her life. She was one of our community's most beloved citizens and was a kind and sympathetic mother and wife, a true friend to all her associates and gave assistance to those in need. Her remains were conveyed to her home here in Knights ambulance of Royse City. The funeral services were conducted by Rev. McSpedden at Lavon the following day. Interment was in the Millwood cemetery. The pallbearers were Cecil Spearman, Elton Webb, Buddy Lillard, Dutch Lillard, Bruce Webb, and J. W. Bryan, Jr. Mrs. Hancock is survived by her husband and four daughters, Mrs. Robert Moore of Lavon, Mrs. Marvin Moore of this place, Misses Ethel and Irene at home; also five grandchildren. Other relatives are Mrs. Wm. Edwards, Mr. and Mrs. John Denison of Branch, Mrs. Frank Kerby of Forest Grove; Mrs. Ed Knight of Blythes Chapel, all being cousins. Those attending the funeral from out of this community were Mr. and Mrs. Wm. Edward, Mr. and Mrs. John Dale, Mrs. Ruth Denison, Mr. and Mrs. Will Craft, and Sam Shannon of Branch, Mrs. Frank Kerby of Forest Grove; Mrs. Ed Knight of Blythe Chapel, Mrs. Ferry Mills, Mr. and Mrs. Russell, Miss Jessie May Moore and Lynn Hancock of Dallas. The floral offerings were profuse, showing the esteem in which she was held by her neighbors and friends. She was a member of the Baptist church. The family has the sympathy of the entire community.

CELINA

Miss Addie Lee Terry

Monday night a group of the younger set of Celina attended a picnic and swimming party at Millionaire's Island at Lake Dallas. Personnel of the party were Mr. and Mrs. James Clack, Mr. and Mrs. Jack Cherry of Temple; Mr. and Mrs. Herbert O'deil, Mr. and Mrs. Sleepy Douglass, Misses Marie Clack, Evelyn Moore, Winnie Douglas, Margaret Luton, Alma Davidson, Mildred Bray and Bobby Miller of Oklahoma; Doug Brewer, Vance Newsome, Joe Nevins, Nig Douglas, Volney Phillips, Russell Woodall.

Marshall Gearnart of Gunter has been visiting Mr. and Mrs. Lee Thurman for the past week.

Watus Hardaway of Sherman is visiting friends here.

All candidates running for Collin county offices spoke here Saturday night.

Mr. and Mrs. Clyde Perry and son, Jimmy Clyde, are visiting friends and relatives in Gainesville.

Tom Glendenning spent Saturday in Sherman attending to business.

Joe Nevins spent a few days last week visiting friends in Waco.

Miss Myra Bray has been visiting friends and relatives in Van Alstyne for the past week.

Mr. and Mrs. Harold Skaggs of Plano spent Saturday night and Sunday with Mr. and Mrs. Lee Terry.

Mr. and Mrs. N. D. Ready of McKinney spent Saturday in Celina.

Frank Willard of Dallas visited his parents, Mr. and Mrs. R. Willard over the week-end.

Among those from Celina attending the Gunter picnic were: Duncan Thurman, Doug Brewer, Bedford Bateman, Mr. and Mrs. Jim Lewis, and children Mr. and Mrs. Jim Douglas, Claude Howell and Vivian Walker.

Miss Marie Clack has returned home from Dallas where she has been attending a business college.

Buster McKnight, a salesman for the Hollands magazine company, is visiting his parents, Mr. and Mrs. J. F. Knight.

Miss Mildred Bray, student in Teachers college, at Denton, was home for the week-end.

BRUSHY

Mrs. Clyde Johnson, Corr.

Mr. and Mrs. Denton Watson and Mrs. Melvin Watson and daughter of Smyer spent last week with Mr. and Mrs. J. G. Cullum and other relatives here.

Mr. and Mrs. O. H. McLeod and family spent the week-end in McKinney with Mr. and Mrs. R. C. McLeod.

Mr. and Mrs. Vernon Thomes of Dallas spent the week-end with Mr. and Mrs. Harve Thomas.

Joe M. Howard and children of Smyer spent a few days here last week.

Mr. and Mrs. Monta Cullum of Tulsa, Okla., are visiting Mr. and Mrs. J. G. Cullum this week.

Mr. and Mrs. A. B. LeFevre and Mr. and Mrs. J. A. Bowden and family visited Mr. and Mrs. Clyde Johnson Sunday.

Rev. C. N. Hedges of McKinney spent Sunday with Mr. and Mrs. Ray Bullock.

Mr. and Mrs. F. M. Smith spent Monday night with relatives near Nevada.

Miss Mary Ella Bowden spent last week with Mrs. Ray Hartman.

Mr. and Mrs. Weldon Dorton and Mrs. Charley Dorton were in Greenville shopping Saturday.

Raymond and Freemont Johnston of Batesville, Ark., are visiting their grandparents, Mr. and Mrs. L. L. Johnston.

Mr. and Mrs. C. H. McLeod spent Sunday with Mr. and Mrs. K. B. Thompson.

Miss Lillian Clack is visiting relatives in the Spring Hill community this week.

Clyde M Johnson was n McKinney on business Saturday.

Mr. and Mrs. F. M. Smith and Eldswort Middlebrook were in McKinney Monday.

ALTOGA

Mrs. George Moreland

Mr. and Mrs. Henry Collins of Wichita Falls visited Mr. and Mrs. Clyde Havens, Saturday.

Rev. Leslie Vermillion and family of Quitman visited his parents, Mr. and Mrs. J. B. Vermillion, here last week.

They accompanied them home for a visit and will visit their daughters, Mrs. Ethel Patton and Mrs. Myrta Boyers at Alba while there.

Mrs. Willie Moreland and children are visiting her parents Mr. and Mrs. Sam Davis at White Rock a few days.

Mrs. Jim Lewis and boys of McKinney, visited her parents. Mr. and Mrs. John Watkins, Monday.

Mrs. Ada Boone of McKinney visited Mrs. T. J. Moreland.

Lee Stiff went to Greenville last week.

Mrs. G. W. Moreland visited her sister, Mrs. Tom Wallace in McKinney Saturday.

Mrs. Raymond Compton and little daughters, Pinkie and Charlene, visited her parents, Mr. and Mrs. J. C. Moreland, Friday.

C. S. Chafin visited his daughter, Mrs. Myra Gray in Sherman Saturday night and Sunday. He was accompanied there by his daughter, Mrs. John Lawson and boys of McKinney.

Mrs. W. N. Carroll and Mrs. Walter Lawson were Sunday guests of Mrs. Ben Bass.

Mr. and Mrs. J. B. Lawson and Mrs. Hattie Baxter, Misses Imogene Baxter, Evelyn Gerron and Hazel Watkins attended the singing convention at Pleasant Grove Sunday afternoon.

Mrs. Clarence Reed and little daughter of Stiff Chapel and Mrs. Weldon Reed and children of Woodlawn visited Mr. and Mrs. J. F. Ray Sunday.

Mrs. Geo. Porter who is recovering from an operation was taken to her home Monday. She has been at the home of her parents, Mr. and Mrs. J. F. Ray the past week.

J. W. Farley and Miss Evelyne Gerron visited his daughter, Mrs. John Airhart at the City hospital Friday. Mrs. Airhart was operated on several days ago and is now seriously ill of typhoid fever.

Mrs. Hattie Baxter and daughter, Miss Imogene attended a memorial and decoration service at Pleasant Grove Wednesday.

Ray Walker of Dallas is visiting his parents, Mr. and Mrs. J. D. Walker this week.

Bud Lacy of McKinney is visiting Porter and Forrest Cameron a few days.

Mr. and Mrs. B. C. Terrell entertained a number of young folks Wednesday night. Refreshments of cake and ice cream were served.

Sunday guests of Mr. and Mrs. Fred Lowrey were Mrs. Lowey's parents, Mr. and Mrs. J. C. Caudell of Chambliss and her sister, Mrs. L. C. Frair and hsuband and daughter of Tulsa, Oklahoma.

Truett Dunn of Dallas is visiting his brother, Carl Dunn and family.

NEVADA

Mrs. W. T. McCain

Gordie Evans, who is working in Chicago, is visiting his mother, Mrs. G. G. Evans, for a few days.

Miss Fannie Nell Kirby spent the week-end with Eloise Rogers at McClendon.

Mrs. Jim Davis is having a new bungalow erected on her place north of town.

Mr. and Mrs. Lee Kirby were visiting in Greenville Saturday.

Mr. and Mrs. C. B. Kirby and family spent Sunday in McKinney visiting his brother, E. F. Kirby.

Miss Pearl Rodgers is doing nicely after a long spell of illness.

Miss Joy Brown, who is attending school at Denton, visited home folks Sunday.

Mr. and Mrs. Onie Brummett and two children, Bessie Nell and Billy returned home at Texline.

John Sanders is visiting in Sulphur Springs this week.

Mrs. George Evans of Josephine spent the week-end with her parents, Mr. and Mrs. N. J. Davis.

Wednesday night the society gave a picnic honoring the Brummets. Everyone enjoyed the occasion.

Mr. and Mrs. Henry Smith visited their daughter, Houston Gay, in Dallas.

Mr. and Mrs. Claude Nolan of Houston is visiting her parents, Mr. and Mrs. Butts.

[illegible] Sandlin of Pecan Gap is visiting her son, Monrow Sandlin and wife.

Mrs. G. Pool Sr. entertained with a luncheon Sunday honoring Mr. and Mrs. Onie Brummett. Sixteen guests enjoyed the occasion.

Miss Grace Ford gave a slumber party for Bessie Nelle Brummett.

Miss Etta Robinson, who attends school in Commerce, spent the week-end with Mrs. G. W. Pool Sr.

Mrs. Houston Gay of Dallas and Mrs. J. W. Akins of Wylie visited their parents, Mr. and Mrs. Henry Smith Tuesday.

Prof. Jack R. Ryan, wife and son, Jack Sears Ryan, have gone to Centerville to spend a few days visiting their parents and other relatives at his old home there, during a part of the summer vacation.

M'KINNEY WOMAN HAS LARGE PART IN MANY IMPORTANT TEXAS MOVEMENTS

MRS. J. L. LOVEJOY'S OFFICIAL CONNECTIONS VARIOUS COUNTY, DISTRICT AND STATE CIVIC AND OFFICIAL ACTIVITIES PROMOTING BEAUTIFICATION HOMES, SCHOOLS, CHURCHES AND HIGHWAYS.

Mrs. J. L. Lovejoy of McKinney is truly one of the most widely and favorably known Texas club and church women, literary and civic beautification workers.

These papers are often brought in contact with her activities not only locally but statewide in these lines.

She is now, as in the past, quite busy in the work of stimulating and increasing zeal for the beautification of the homes, streets and highways preparatory to the arrival of Texas Centennial year of 1936. Her mail is growing heavier every day from interested persons from various cities, towns, villages and rural districts through the state as well as in our own county.

Here are some of her evidences of leadership and civic enterprise: she is chairman of Roadside Beautification for Collin county and a leader in the Garden club movements of the county and as well as the state.

She is chairman of the Second District, Texas Federated Club Women (fourteen counties) for Roadside Beautification and the better care of rural home premises, school campuses and church yards.

Chairman of the State Federation of Women's clubs in the Garden club movement.

Chairman—Texas Centennial Commission of the Texas Federated Garden Clubs association.

Delegate-at-Large — National Good Roads Association for Texas in looking after its roadside beautification program.

There is scarcely a school in Collin county that has not, at some time, been visited and inspired by Mrs. Lovejoy in her talks and enthusiasm for prettier home premises in both rural and urban districts and for the care and beautification of school playgrounds and chruchyards.

She has pioneered the movement for roadside beautification in the state that is now provided for with Federal funds to carry along.

Mrs. Lovejoy is a tireless worker in all these activities. Through the Garden clubs she has inspired much new zeal and activity in her home town and county.

Every year she gives away valuable prizes as an inducement to stimulate activity in roadside beautification and in garden club work. These are given at her own expense.

NEWSPAPER MAN IS SUPPORTING LON A. SMITH

FOR RAIL COMMISSIONER; GIVES REASONS FOR HIS SUPPORT

Austin Callan, Texas newspaper man, is an enthusiastic supporter of Lon A. Smith, candidate for re-election to the Railroad Commission. He writes the publishers of this paper as follows:

"Mr. Smith is thoroughly competent, thoroughly reliable, and tireless in his efforts to take care of the public interest, as he discharges the duties of the office he holds, that of chairman of the Commission. There was a time when this position didn't mean nearly as much as it does now. There wasn't nearly as much to do. But since Lon Smith has headed the body, and since the great East Texas oil fields have come in, the task of serving in that capacity is a very important and a very arduous one. There are many problems; there are demands made upon one's physical strength; there are tests for his moral courage.

"Lon A. Smith has met every test He has performed his duties in a manner for the best welfare of the whole people of Texas. He has not been unduly influenced by interests seeking special favors. He has been true to his trust, and has therefore been very valuable to Texas.

"With Lon Smith on guard our interest will be secure. There won't be any favortism; there wont be any dictation by politicians who want to mess into everything where they believe they can help feather their nests. There will be honest to goodness service, rendered on the side of the men, women and children of Texas.

"Let us keep him not only as a reward for service well rendered but because it will be beneficial to the general welfare of this great State."

THE PEOPLES' CLEARING HOUSE

The Daily Courier-Gazette and Weekly Democrat-Gazette will print short [illegible] communications that are [illegible]. They must be free from personal abuse and libel. Authors must sign their names. The views expressed here in are the writer's—not these editors. Space is limited. This column will be called: "The Peoples' Clearing House."

ABOLISH PARDONING POWER

Your great paper seems to be in the fight against promiscuous pardons—and all Texas should thank God for that.

Certain recent murders are the result of this pardoning power.

If we are ever to stop or check crime in Texas, the penalties assessed by our juries, courts and Judges must be relentlessly carried out, fully and promptly. Let the criminal, or criminally inclined, and the younger generation understand that when they get a penitentiary sentence that they leave all hope behind.

Some may say that this is heartless. Perhaps among the critics will be found a majority of the lawyers, and, as a matter of course, the Governor and Pardoning Board, but the victoms of untold thousands of crimes will not feel that way about it, and in the long run thousands, many thousands, criminally inclined and thoughtless, will be saved from criminal lives by the very fear of the law.

It will practically empty the penal institutions of our State in a surer, prompter and more effective way than will all the pardons in Christendom.

Personally, I say down with the Pardon Board, and away with the pardoning power of the Governor—for the salvation of our State and society.

T. Y. HILL.

Llano, Texas.

FRED HORTON HERE INTEREST WALTER E. JONES

SAYS JONES PREEMINENTLY QUALIFIED FOR LAND COMMISSIONER

WALTER E. JONES

Fred Horton, editor and publisher of the Greenville Bannor and Postmaster at that neighboring city to the east of us, accompanied by Oscar Jones, a Greenville merchant, favored the Daily Courier-Gazette and Weekly Democrat-Gazette with a fraternal call. They were out in the interest of Mr. Jones' brother, Walter E. Jones of Gregg county, candidate for Commissioner of the General Land Office of Texas. The latter is a native of that county. To quote from his home town paper, the Longview Daily News, we give the following information to our readers about this state-wide candidate in the following condensed way:

* * *

Walter E. Jones.

"Rarely does Gregg county have the opportunity of supporting one of its own citizens for a State office. This year, however it will have the chance of helping a man who calls Longview home, and who has always been prominently identified with the civic, educational and religious affairs of the community.

"Walter E. Jones is eminently qualified to fill the post to which he aspires: State Land Commissioner. He is a licensed surveyer and an accredited lawyer. Both qualifications are of paramount importance. As county surveyor during the early stages of the oil development, and as an engineer actively engaged in the field for the last two years, he has been in position to make himself conversant with the land problems not only of Gregg county but of every county in the State. He has had occasion to go to Austin many times in the interest of land matters, and with each visit he learned more about the duties of the department which he now seeks to supervise.

"Mr. Jones is asking for elevation to the post on his own merits. He is inherently honest, capable and efficient. He is equipped to handle the affairs of the office creditably to himself and to the State. His Gregg county friends are in position to assist him in the fulfillment of his ambition, and many of them have already rallied to his support."

Mrs. Ethel Stone of Nacogdoches and daughter, Mrs. M. L. Johnson of Overton, Texas, were guests Sunday of Mrs. Fred Ownbey in this city.

WEEKLY DEMOCRAT-GAZETTE Want Ads

Bring Best Results for Least Cost

LOST

STRAYED: Two white face calves, brand O over bar left side. Reward for return.—E. D. Roach, Frisco, Texas.

STRAYED: Span black mules, 15½ hands high, from my place 2 miles west Wylie. Reward for return or information.—W. A. Stewart, Phone c-o Wylie Grocery company.

BUSINESS SERVICE

MRS. S. E. BALLARD announces that she is now located at PERKINS BROS. and invites you to see her for your picoting and hemstitching.

HEADQUARTERS for horse collars, lines, bridles, pads, harness and shoe repairing, second hand shoes bought and sold. STAR SHOE & HARNESS SHOP. ARCH ELLIS, Prop.

PHONE 261 and a man with 22 years experience will call at your door and show you samples and estimate your job of Upholstering, Refinishing and Mattress Renovating. OSTROM & TERRY, 213 North Kentucky street.

ATTENTION FOLKS—Have you ever stopped to think how small the cost of renovating your old mattress is? or how small the cost of a new one is? Call us for an estimate. McTEE MATTRESS CO. Phone 47.

Mrs. Dan Scott and children Lurane and Jimmie, left Friday to join Dan Scott, who has accepted a position in Memphis, Tenn. Prof. Noble J. Atkins and wife will occupy the Scott home on West Lamar street while gone. They motored through the country. Their many friends will miss them and hope their stay in Mempis will be only temporary.

Funeral services for the late Ed Groves, 82, of near Farmersville, were held Thursday at the Church of Christ that city, interment following in the Odd Fellows' cemetery there. The deceased was a pioneer of that section of East Collin, being a prominent farmer. He is survived by his wife and one son, Garland Groves of aFrmersville.

Mrs. O. Z. Stewart of McCamey is the guest of her parents, Mr. and Mrs. Frank B. Boone, north of the city.

SEED - - PLANTS

PLANT garden and field seed [illegible] late summer and fall crops. [illegible] us for seed of best quality [illegible] FRANCIS SEED CO., 120 So[illegible] Tennessee street, McKinney.

MALE HELP WANTED

STEADY WORK—GOOD PA[illegible] Reliable man wanted to call [illegible] farmers in Collin county. No [illegible] perience or capital needed. Wr[illegible] today.—McNESS CO., Dept. [illegible] Freeport, Ill.

FOR SALE

FOR SALE OR TRADE: [illegible] acre South Plains farm for [illegible] blackland within 100 miles [illegible] Fort Worth. 1001 East Madd[illegible] Fort Worth, Texas.

BARBER SHOPS

GRIFFIN BARBER SHOP, E[illegible] Side square, McKinney. Cour[illegible]ous, expert workmen. Patron[illegible] solicited.

MIDWAY BARBER SHOP [illegible] best work and most courte[illegible] service.—I. M. COUNTS, Prop.

COSY BEAUTY AND BARB[illegible] SHOP. Expert work and popu[illegible] prices.—I. M. COUNTS, prop.

MONEY LOANED

AUTOMOBILE Loans Notes [illegible] financed Payments made smal[illegible] All Loans Confidential, Qu[illegible] courteous service; Fire Ins[illegible]ance. Earl Montgomery's Au[illegible]mobile house, just west [illegible] house, McKinney, Texas. FON[illegible] McGARR.

RADIO

RADIO: Any make repai[illegible] charges reasonable. L. W. YOU[illegible] 208 Wilcox street, Phone 885.

Miss Kathryn Wetsel is visit[illegible] relatives at Bellevue. She is [illegible] of the student nurses in the [illegible] hospital here.

Carl Garrett of Justin, died [illegible] Denton. Funeral services w[illegible] held in Justin, conducted by [illegible] C. W. Estes of Denton, forme[illegible] of McKinney.

WELCOME

Confederate Veterans and Old Settlers to the 35th Annual Celebration.

C. & T. GROCERY

CLOSING OUT SALE

The Walker Sales Company has bought Mrs. W. E. Marshall's stock of Ladies Ready-to-Wear. We offer this stock of merchandise and fixtures at prices far below wholesale cost.

The Sale Starts Friday Morning at 9 o'Clock.

JEWELRY ½ PRICE	LADIES HATS 49c to $1.95	LADIES DRESSES As low as 79c
HANDKERCHIEFS Reg. 50c values 35c EACH	"PHOENIX" HOSE 79c and 98c	Embroidery THREAD 1c Skein
RIBBON 5c YARD	SILK UNDERWEAR Marked to sell cheap	SUMMER GLOVES ½ PRICE

Walker Sales Company

Closing out Mrs. W. E. Marshall's Ready-to-Wear.

110 W. Virginia Street

McKinney Weekly Democrat-Gazette

FIFTY-FIRST YEAR | McKINNEY, TEXAS, THURSDAY, JULY 19, 1934.— SECOND SECTION | ESTABLISHED FEBRUARY 7, 1884.

YOUNG HIJACKER IS IDENTIFIED BY LOCAL VICTIMS

Stovall Tooley, 19, of McKinney, who was arrested by officers near Denton Saturday, has been identified as the man who attempted to hijack Chas. Watts at the latter's filling station in McKinney Sunday night, June 24, and the Brice filling station at Bois d 'Arc on Monday morning June 25.

Accompanied by Sheriff G. J. S. Walker and Deputy Sheriff Arbie Sparlin, Messrs. Watts and Brice were taken to Dallas Monday, where both identified Tooley as the one entering their places of business. The arrest of Tooley resulted from information furnished North Texas officers by Sheriff Walker, who himself has been on the trail of the man since the robberies were perpetrated about three weeks ago. Learning that the man had some relatives and friends residing in Denton county, Sheriff Walker gave officers this information that resulted in Tooley's arrest. Sheriff Walker will go down to Dallas the next day or two to bring the man here, where he will be kept in the Collin county jail until he faces trial in this city.

Our readers will remember that the attempted robbery of Mr. Watt's place of business occurred early Sunday night, June 24. The bandit, going east, stopped at the store, ordering five gallons of gas. He then went into the store and ordered a cold drink. When Mr. Watts handed him the drink, he was faced with a revolver which the customer-bandit had produced from somewhere about his person. The hijacker ordered him to turn over his money, but Mrs. Watts, who had been in the store unnoticed by the bandit, snatched Mr. Watt's wallet from his pocket and dashed into their home nearby, thus frustrating the robbery. The wallet contained their total receipts over the week-end. The hijacker backed out of the store, covering Mr. Watts all the while, making good his getaway.

The robbery of Mr. Brice's grocery and filling station at Bois d' Arc, west of McKinney, occurred on Monday morning, June 25, the day following the attempted hijacking of the Watt's filling station, Mr. Brice being relieved of $38.00 by the hijacker.

According to local officers, Tooley was captured in a car, allegedly stolen in Van Alstyne, and belonging to Wallace James, of Blue Ridge, who has recovered his car.

MERCHANTS WILL CLOSE AT NOON NEXT WEDNESDAY

Following an annual custom for many years, McKinney merchants are planning to close their places of business on the second day of the big Confederate Veterans and Old Settlers picnic and reunion here this year, which falls on Wednesday, July 25. This is a move on the part of merchants to cooperate with picnic officials and to give everyone an opportunity to attend the big picnic celebration. The second day is observed as "McKinney day" and always proves one of the biggest days, as regards attendance and interest.

Mr. and Mrs. Nat L. Talkington and Mrs. Charles W. Graves visited at Tioga Sunday. They went over to see Mr. and Mrs. Jesse Graves, who had been there a week for the benefit of mineral waters and for rest. They also visited Matt Bradley veteran Tioga citizen, who is a long-time friend of Mr. and Mrs. Talkington and who is now in very poor health.

Mrs. W. W. Tollett has gone to Yoakum, Texas, to visit her daughter, Mrs. C J. Johnson, and family.

PRINCETON MAN NAMED TO AID FARM RELIEF

Federal Judge Randolph Bryant for the Eastern District of Texas has named Ed West of Princeton as Conciliation Commissioner for Collin county to work with farmers applying for aid in accordance with an act of Congress amending the Bankruptcy Act. Mr. West who is a prominent business man, farmer and landowner of Princeton and one of the largest onion buyers and shippers in the county, is one of thirty-eight such Commissioners appointed in the 28 counties of the Eastern District of Texas.

W. H. Rayburn of Bonham has been appointed Supervisor of these Commissioners. Commissioners for surrounding counties include: J. C. Coit, Denton; E. J. Hendricks Bonham; Judson H. Wood, Sherman, and W. L. Blakley, Gainesville.

To Speak For Hunter

HON. JOHN LEE SMITH

HON. LEE SMITH TO SPEAK HERE FOR TOM HUNTER

As heretofore announced, Hon. John Lee Smith of Throckmorton, Texas, will make a speech at 2:00 o'clock Tuesday afternoon, July 24, on the first day of the big McKinney picnic and reunion in behalf of the candidacy of Hon. Tom F. Hunter for governor. Mr. Smith is a Legionnaire and a forceful public speaker. It will be well worth your time to hear this West Texas orator.

M. E. Mallow, George P. Brown and other McKinney supporters of Mr. Hunter are very anxious for you to be on hand to hear the merits of their favorite candidate for governor discussed by an eloquent public speaker to whom you will be pleased to listen.

CABELL'S ICE CREAM POPULAR EVERYWHERE

Cabell's Dairy Colonial Ice Cream Shops of Dallas and McKinney are enjoying an exceptionally and fast growing business this summer.

The Collin County Milk Products Co., owned by this concern and located in the Burton Brick building on East Virginia street, is running a series of advertisements in this paper, setting forth the superior qualities and refresning deliciousness of Cabell's Colonial Ice Cream.

Their ad in this paper, this week features "fresh Banana Nut ice cream, fully ripened, golden yellow bananas and new crop Texas pecans are ingredients of this particular flavored ice cream."

The advertisement further says, "Drive by Cabell's for one of Cabell's original double-dip cones or telephone for a quart to be enjoyed in your own home. We deliver anywhere and pack any amount in dry ice for parties and picnics."

Cabell's ice cream is made from high testing Collin county Jersey cream. It deserves your patronage not only for its superior qualities but also because it affords a market to Collin county farmers for their Jersey milk and cream.

DR. HIGHSAW AT COLUMBIA UNIVERSITY

The address of this paper to Dr. J. L. Highsaw, principal of the Technical High school, Memphis, Tennessee ,has just been changed to him at 937 Jon Jay Hall, Columbia University, New York City, New York. He will be there until August 15 on the double mission of establishing contact with publishers for issuing a couple of historical books of which he is the author and also finising the requirements for the Ph. D. degree at Columbia. Dr. Highsaw was reared near Culleoka, taught school in the county, and we proudly claim him as one of our most honored sons. His highly esteemed old father, J. C. Highsaw, died just a few months ago on his old home farm between Culleoka and Clearlake. Dr. J. L. Highsaw, the son, is founder of the Technical High school at Memphis, which as a million dollar plant and between 1500 and 2000 pupils.

Dr. Highsaw has already established his name as an eminent educator and author, widely known and highly esteemed throughout our nation.

Old Fiddlers' Contest Will Be Feature Annual Picnic-Reunion

One of the most interesting features of the big Collin County Confederate Veterans and Old Settlers picnic and reunion, to be held in McKinney next week will be the old fiddlers' contest, which will be the attraction on the third night of the big celebration, Thursday night, July 26. Harry King, of Wylie, will again be in charge of the event this year.

This excellent event will be featured by the music of a number of Collin county fiddlers playing old time music which entertained pioneers of this section several decades ago. Snappy, tingling breakdowns like "Turkey in the Straw," "Arkansas Traveler" "Wagner" and dreamy waltzes will be on the program.

Entrants will be limited to residents of Collin county and attractive prizes will be awarded the winners. Each "fiddler" will be permitted to play three numbers.

Much of the success of these contests at recent picnics is due to the untiring efforts and skillful management of Mr. King of Wylie.

The contest will be held at the bandstand as usual with the loud speaker system carrying the music to the huge crowd expected. Several times during the old fiddlers' contests of the past, the bandstand has been cleared and an old time square dance held, much to the pleasure of the large attendance.

The old fiddlers contest is one of the most interesting of the many features of the picnic, bringing back memories of long ago to the elders and giving a new thrill to the youngsters.

INTRUDERS GET $163.00 AT CABELL'S

Local officers are searching for intruders, who sometime Sunday night, entered Cabell's Ice cream parlor, making away with $163. According to station attendants, Saturday and Sunday receipts had been hid in the building to await Monday morning when the money would have been removed to the bank. It is their belief that some one was either hiding in the building or else was on the outside looking in, in order to find the place where the money was being hid.

Sheriff Walker, Deputy Arbie Sparlin and other local officers investigated. They believe that entrance was gained through the trap door on the east side of the building, on the loading platform, through which the milk enters the building.

Ben E. Cabell, who several months ago installed this modern McKinney cream factory, came up to McKinney Monday and posted a $25 reward for the apprehension of the guilty culprit.

EDWARD K. RUSSELL ADDRESSES VOTERS IN CITY MONDAY

Bringing his campaign into this section for the second time within the past few weeks, Edward K. Russell, candidate for governor, addressed a large audience of McKinney and Collin county voters on the courthouse lawn here Monday afternoon. He was introduced by Hon. I. E. Reeves. The Red River county candidate was introduced to a McKinney audience a few weeks ago when his son, Pat S. Russell, of Dallas, spoke in his behalf. Mr. Russell expressed a desire at that time to return to McKinney for a speaking engagement.

Mr. Russell pointed out that his opponents in the main have overlooked relief as being the outstanding issue of the present campaign. "Yet not one of these fellows has mentioned this vital subject, choosing instead to employ his time and yours, reciting pretty speeches designed to catch your vote." The candidate added, "I don't believe, however, the good people of Texas are gullible enough to be misled by such first class bunk."

Mr. Russell branded as "child's play" the practice of one of his opponents of carrying around the photostat of a check for a million dollars he is alleged to have collected from an oil company for the state.

"I'd be ashamed to brag about having done a thing I had been paid to do, anyway," he asserted. "But, maybe, these boys know something I don't. They're professional politicians. I'm not."

Belief that the present school apportionment of $16 be maintained was voiced by the speaker. He reasserted his stand against the liquor traffic, declaring against submission and repeal of present state liquor regulations.

The old home place of John Johnson, south Tennessee street, is being razed and the Magnolia Petroleum company will erect a new ,modern filling station on the lot. This is one of the best corners of the city, on the newly widened South Tennessee street and has been in the Johnson family for some fifty or sixty years. It was occupied by Mr. and Mrs. Johnson as a home until their demise.

R. H. Hood, a good friend of these papers, residing on Route 1, Royse City, renews his subscription for the Weekly Democrat-Gazette for a year in advance. Mr. Hood is a real farmer, up-to-date in his methods and well supplied with modern farm machinery. He owns a nice farm home and cultivates some good land. We appreciate his patronage and friendship.

Misses Maude and Bain Webb, who have been attending summer school at North Texas State Teachers college in Denton for the past si xweeks, have returned to their home in McKinney.

FALL FROM 50-FOOT POLE FATAL TO LINEMAN FOR TEXAS-LOUISIANA CO.

W. A. (BILL) BALLARD SUSTAINED INJURIES IN FARMERSVILLE FRIDAY; BROUGHT TO McKINNEY CITY HOSPITAL; FUNERAL TUESDAY.

W. A. (Bill) Ballard, head linesman for the Texas and Louisiana Power company, who sustained serious injuries Friday at Farmersville when he fell from a 50-foot pole, passed away Monday morning, July 16, at 9 o'clock at the McKinney City hospital, where he was brought following the accident.

The deceased, a native of Alabama, was 38 years, 10 months and 27 days old at the time of his passing. His wife was, before her marriage, Miss Edna Tankersley. He was a world war veteran and had been connected with the Texas and Louisiana company for many years prior to his passing. He had been in Farmersville with his company crew for the past several weeks on repair and reconstruction jobs. His home was in Denton. He was a member of the Methodist church.

Surviving are his wife, one daughter, Miss Clara Belle, aged 17, three sisters and one brother as follows: Mrs. J. E. Ramsey of Frisco; Mrs. W. M. Self of Childress, Mrs. Zora Robertson of Mabank and L. J. Ballard at Hale Center, Texas .

His funeral services were held at the Methodist church at Frisco Tuesday afternoon at 4 o'clock conducted by the pastor, Rev. Ben Bell, interment following in the Bethel cemetery, north of Frisco, under the direction of the Sam J. Massie & Son Funeral home of this city.

Active pallbearers were his fellow workmen as follows: Fred Bashaw, Bonner Reeves, Sam Stapp, Jesse Bryant, Floyd Bledsoe, E. J. Emmons.

PRESIDENT JACK M'CULLOUGH TAKES OVER ROTARY CLUB GAVEL AT LUNCHEON

McKinney Rotarians held an unusually interesting noonday meeting Friday in the dining room of the Educational Building of the First Christian church when Howard S. Ware, retiring president, formally turned over the gavel to the newly elected president, County Farm Agent Jack P. McCullough, who assumed the duties of his position in a very graceful manner. He modestly disclaimed any special fitness for the place but expressed his appreciation to the club for being elected and paid tribute to the fine administration of his immediate predecessor, Howard S. Ware, who is one of McKinney's most influential and generally beloved citizens.

* * *

Now in Sixteenth Year.

The McKinney Rotary club was organized, May 30, 1919, with twenty-four charter members. The club, therefore, is now in its sixteenth year. Those who have the presidency which is the club's highest honors were:

Dr. A. E. Booth.
James A. Rountree.
Dr. E. L. Burton.
Henry W. Warden.
Gibson Caldwell.
Tom M. Scott.
F. Dudley Perkins.
Harvey J. Harris.
Sam Neathery.
Will J. Rhea.
Fletcher B. Pope.
Gould Reese.
Horace H. Neilson.
Howard S. Ware.
Jack P. McCullough.

Mr. McCullough pledged his very best efforts to work in the interest of the club and to maintain the high standard, so far as it is in his power set up by his predecessors in the office of President.

* * *

International Convention.

On June 22, President-elect McCullough left on a special train with other Rotarians from Dallas for Detroit, Michigan, to attend perhaps the largest International Rotary convention ever held. On the way up, he stopped seven hours at the Century of Progress World's Fair in Chicago. He put in the full time seeing that great show. He registered at the Masonic Temple, in Detroit, which was headquarters for all meetings of that world-wide organization—International Rotary. At such meetings one is made to open his eyes in wonder. He can better realize just what Rotary means, the magnitude of the work being done by the clubs, which were represented from sixty-two countries in the world. One gets a cross-section view of the fine, splendid influence of Rotary throughout the world.

* * *

From President Roosevelt.

The following telegram from President Roosevelt was read: "Any gathering which brings together in a friendly manner persons of different nationalities at once offers opportunity for constructive action. When the persons so gathered are business and professional men inspired by the high principles of such an organization as the Rotary International, this opportunity is intensified.

"In the creation of simple good will and friendship lies your opportunity in the field of international relations. I know that you will make the most of it, and I am happy therefore to send you my greetings and best wishes." Very Sincerely yours, "Franklin D. Roosevelt."

* * *

Founder of Rotary.

Mr. McCullough heard many interesting addresses throughout the convention that lasted several days. These addresses were delivered by the foremost citizens of the sixty-two countries of the world represented. One of the most interesting was that of Paul Harris of Chicago, founder of Rotary twenty-five years ago. One paraghaph of the address of Mr. Harris was: "So far as I am concerned, I had rather sit with members of the Rotary club and have only one snow ball and one sandwich to go around, than to have all the good things in the world to eat and have to sit off alone and eat them."

Mr. McCullough helped elect R. L. (Bob) Hill of Columbia, Missouri, as president of Rotary International for the ensuing year; also, Chesley R. Perry of Chicago re-elected secretary and Rufus H. Chetin, Chicago, re-elected treasurer.

* * *

Side Trips.

Free trips were given the Rotarians to the Dodge Motor factory, Plymouth auto factory and Ford auto factory. The rapidity with which these factories turn out completed cars is a marvel to the uninitiated. They also had a steamship ride of six hours on Lake St. Clair. According to Mr. McCullough, "We were taken on a 2251 mile ride through Canada over to Niagara Falls. We then went to Albany, the capital of New York. We went through the State Building there, reputed to have been built at a cost of $26,000,000. We then drove down the Hudson River to New York City, passing Hyde Park, home estate of President Franklin D. Roosevelt. We visited many other points of interest, including Washington, D. C. The national capitol building, White House and government buildings were a great sight to me. I met Judge A. M. Wolford, former McKinney lawyer who showed me many courtesies. He is getting along splendidly in his work and sent greetings to his many Texas home friends and relatives."

Agent McCullough enjoyed a visit to the United States Naval Academy at Annapolis, Maryland, where he visited Leon Eubanks, son of A. H. (Hardy) Eubanks, prominent McKinney banker, and wife. He found Leon doing well and "making his mark" in that school, as was expected of him by his host of friends and well-wishers in McKinney.

Will Speak Here During Picnic

SENATOR TOM CONNALLY

AGED FATHER MRS. NELSON IS HURT IN WRECK

Mrs. J. Webb Nelson and daughter, Miss Leta Mae, have returned to their home in McKinney after attending the bedside of their father and grandfather, J. C. Howell and other relatives who were recently hurt in an automobile accident. M. Howell, 75, and another daughter, Mrs. W. E. Oneal and husband, and daughter, Miss Opal, and little son, J. C., aged nine, were seriously injured in an automobile wreck which occurred Friday afternoon at 6:30 o'clock about a mile and a half north of Howe, Grayson county. The accident occurred when they collided with a truck. As they were attempting to pass one truck, they met another and in the ensuing mix-up collided with and veered into the ditch with one of the machines. The injured were removed to their home at Cannon, six miles east of Van Alstyne, where they reside.

Mr. Howell sustained a deep gash in the head and a broken rib. His son-in-law, Mr. Oneal, suffered a broken rib and his daughter a broken collar bone. Miss Paul, who is a teacher in the Cannon school and J. C., were the least injured of the group although they were considerably bruised and shaken up.

CLYDE RAMBO ELECTED MAYOR CALEXICO, CALIF.

Relatives and friends in McKinney have just learned of the recent election of Clyde Rambo as Mayor of Calexico, California, where he has lived for several years. Clyde was born and reared in McKinney, being the youngest son of Mrs. R. Rambo and a nephew of C. N. Malone of this city. Clyde is a fine young business man, who evidently is duly appreciated in his adopted California home city as might be inferred by the bestowal upon him of its highest honor. These editors know and appreciate the friendship of Clyde and bespeak for him a creditable administration. All of his old Texas home city friends wish him the same good fortune.

Mr. and Mrs. Marshall Padgitt have returned to their home at Whitewright after visiting McKinney relatives.

Mr. and Mrs. Alvin Ore and Mr. and Mrs. Fred Schroeder of Dallas attended the bedside of their aunt, Mrs. W. A. Hildebrand, here Sunday.

JUDGE SMITH'S CONDITION NOW IMPROVING

This editor had a pleasant visit, Friday afternoon, for a few moments with Judge George R. Smith, president of the Collin County Bar association, who, for a month, has been a patient in the McKinney City hospital where he recently underwent a rather serious operation. He will continue to be a patient for sometime yet in the hospital, but his condition is regarded as very favorable to permanent, if somewhat slow recovery. Judge Smith in the earlier part of his professional career served two terms as County Attorney of Collin county. He is regarded as one of the most learned lawyers and scholars of North Texas. His lectures on Bible and Masonic subjects or any other subjects on which he speaks are always attended by large and appreciative audiences.

SENATOR TOM CONNALLY WILL SPEAK AT PICNIC

A. Hardy Eubanks has received information from the Connally Headquarters that United States Senator Tom Connally of Marlin will speak at 3:00 o'clock Tuesday afternoon, July 24, at the big McKinney picnic and reunion in Picnic park in the eastern part of town. This will be the afternoon of the opening day of the picnic, which lasts four days.

Senator Connally will be introduced by Hon. Luther J. Truett. Senator Connally is the junior United States Senator from Texas, who is running for his second term.

His service as a member of the Lower House of Congress before his election to the Senate, five years ago, together with his service in the upper chamber of the national congress has given him a clear insight into legislative matters and governmental affairs in general. Along with this intimate knowledge, he is an orator of unusual abality and forunse c power.

It will be a treat to hear this spokesman of the national administration. He has been one of President Roosevelt's administration leaders as well as one of the ablest among the national leaders of the Democratic party. His friends from over the county and voters generally are cordially invited to hear Senator Connally when he speaks here at 3:00 o'clock Tuesday afternoon, July 24—on the first day of our big Collin County Picnic and Ex-Confederates Reunion.

Hon. Leon O. Moses, chairman of the invitation committee of the picnic-reunion this year, is lining up a splendid array of speakers for this year's celebration. He announces that there will be a full four-day program of speaking engagements at the picnic-reunion here each afternoon and night, and that the general public is cordially invited to hear all of these orators, many of whom are seeking high political office in the state.

Bascom Sears of Centerville, Texas, father of Mrs. Jack R. Ryan of this city, continues to improve from the effects of a serious injury sustained from the kick of a mule a few days ago. The animal kicked him on the chin, causing several breaks to the jawbone. Mr. Sears' wife is here with him. Their old home is at Whitewright. Several relatives and lifelong friends from that place have visited him in the last day or two, among them being Dr. R. L. Sears and wife, Tom Barbee, Mr. Hudspeth, Bob Sears and Dick Pennington.

J. E. Cooper, well-known carpenter and contractor of this city, gave us a pleasant visit Saturday morning. While here he showed us a beautiful small rug, which his wife had recently made. The rug was to be given to Mrs. Cooper's niece as a wedding gift in the near future. It was made from some old curtains, and was of a rich and beautiful design, with several bright colors being used. Mrs. Cooper is quite an expert in the art of rug making, so we are lead to believe after seeing this attractive rug which she has recently completed.

SOUTH WILCOX SERVICES ARE WELL ATTENDED

The church school of the Wilcox Methodist, under the direction of Mrs. Euel Ford, assistant general superintendent, was well attended Sunday. This school has on roll 139, with 130 present at classes.

The church services were well attended. Miss Geneva Talbot and Clyde Ford assisted the young folk in the organization of an Intermediate League, with ten present, electing Wilburn Wilson as president. This congregation is fortunate in having such leadership.

Rev. George C. Ford will fill the pulpit next Sunday in the absence of the pastor, Rev. F. Lamar McGown, who is to assist Rev. W. N. Vernon of Nevada in a revival meeting, beginning next Friday evening. The pastor is hopeful for an increase in attendance next Sunday to hear the guest speaker.

Mrs. J. B. Hammack is visiting her sister, Mrs. James Mahan, at Mt. Ayr, Iowa. She will be there for one month.

Mrs. Gabe Lucas of this city is visiting her son, Gabe Lucas Jr., and family in Texarkana for a few days. Her son and family spent the week-end here Mrs. Lucas returning home with them for the visit.

Rev. J. Ben Snider, Baptist minister of McKinney, united in marriage, at noon Saturday, Cecil Cooper of Denton and Miss Hattie Elizabeth Boughton of Farmersville. They will make their home in Denton.

OVER 105,000 ON STRIKE IN SAN FRANCISCO

More than 105,000 persons on strike in San Francisco, have created a crisis in that historic American city unparalleled since the 1906 earthquake. Seven thousand National Guardsmen and 2,000 policemen, assigned to protect 1,300,000 civilians of the area are being augmented by other troopers to protect the city. With the additional guardsmen came tanks, field pieces and machine guns to strengthen the warlike appearance of the siege-torn district.

* * *

Situation at a Glance.

The strike situation at a glance follows:

General strike becomes reality in San Francisco. Business confused. Transportation at standstill. Thousands unable to get to work.

In Washington, President Roosevelt's new labor board keeping "hands off" policy in San Francisco's crisis.

Portland, Ore., faces general tie-up by Wednesday. Gen. Hugh S. Johnson, there ,blames failure of West Coast shippers to agree upon code.

Houston (Texas) dock violence flares again. Strikers kill more negro strike breakers.

New York labor leaders prepared to call general shipping strike.

Minneapolis truck drivers quit; tie-up of all foodstuffs looms.

Seattle's labor difficulties confined to maritime workers. No general strike movement probable.

Approximately 20,000 Alabama textile workers demanded higher wages; threaten strike.

M'KINNEY MAN RECOVERING FROM BULLET WOUNDS

Buck Bogard, for many years a resident of this city, is recovering from two bullet wounds, sustained about two miles south of McKinney, just off the highway, at 9:30 o'clock Monday night. Bogard told officers he was accompanied by another man, the two having driven south of town, the shooting occurring just southeast of the Wilson Creek bridge. He informed officers he made his way to the highway, hailing a ride to McKinney. He was given treatment in the City hospital and later removed to his home on East Greenville street.

The wounds, according to local officers, were inflicted with a .38 calibre pistol. Although painful, they are not regarded as critical and he is expected to recover. One of the bullets inflicted a scalp wound while the other entered his neck, coming out near the mouth.

Local officers are searching for his assailant.

C. R. Wallis, well-known farmer residing east of McKinney, was a McKinney business visitor Monday.

25 YEARS AGO IN M'KINNEY

FROM THE FILES OF THE DAILY COURIER-GAZETTE

(July 16, 1909.)

Avery Dowell has gone to Chicago and other northern cities on a stock buying trip for the J. P. Dowell store.

W. A. (Hog) Smith, the big hog man and farmer on one of Capt. J. S. Dowell's farms near Lebanon, was in McKinney today.

Senator Tom W. Perkins has return from Vashti, Clay county, where he spoke at a big Woodman rally Tuesday.

Lou Barnett and wife of Blue Ridge were in McKinney today enroute to Little Elm to attend the funeral of Mrs. W. H. McNeil, who is an aunt of Mrs. Barnett.

Rev. T. E. Bowman and wife of Waco are visiting the home of his father, J. C. Bowman, at Lucas. Rev. Bowman and fife formerly lived in this county. He is now manager of the Methodist Orphanage at Waco.

Judge M. M. Brooks writes Senator Tom W. Perkins that on account of being out of the state at the time, he will be unable to attend our big Collin County Picnic and Reunion that is to be held soon and which he was invited to address.

Rev. O. E. Moreland, pastor of the South Wilcox Street Methodist church, is holding a successful revival meeting at the Fannie Harrington Chapel. His Whitley Grove meeting is scheduled to begin Sunday, July 15.

NEWS AND VIEWS OF THE PEOPLE

EDITORIAL and COMMENT

NATIONAL, STATE, LOCAL COMMENT

Weekly Democrat-Gazette

PUBLISHED EVERY THURSDAY IN McKINNEY

TOM W. PERKINS WALTER B. WILSON
Editors, Publishers and Proprietors.
McKINNEY, TEXAS

ALSO PUBLISHERS
McKINNEY DAILY COURIER-GAZETTE
ESTABLISHED MARCH 4, 1897

ENTERED IN McKINNEY POST OFFICE AS SECOND-CLASS MAIL MATTER
To Weekly Subscribers—The date printed opposite your name on the margin of the paper or on the wrapper indicates the time to which your subscription is paid. All subscriptions expire on the first of the month. Any subscriber not receiving the paper regularly, please notify us.

WEEKLY DEMOCRAT-GAZETTE SUBSCRIPTION RATES IN TEXAS	
One year in advance	$1.00
Six months in advance	.60
Three months in advance	.40

WEEKLY DEMOCRAT-GAZETTE SUBSCRIPTION RATES OUT OF TEXAS	
One year in advance	$1.50
Six months in advance	.80
Three months in advance	.50

DELIVERED DAILY BY CARRIER IN McKINNEY	
One month	$ .40
Three months in advance	1.50
Six months in advance	3.00
One year in advance	5.00

DAILY BY MAIL IN TEXAS	
One month	.50
Three months	1.25
Six Months	2.25
One year	4.00

DAILY BY MAIL OUT OF TEXAS	
One month	$ .50
Three months	1.25
Six months	2.50
One year	5.00

THURSDAY, JULY 19, 1934.

Editorial Expression

FARM BENEFITS MORE THAN PAID FOR BY TAX AS LEVIED.

In discussing the matter of the government spending so much money on "plow-up" and other farm relief measures, The Sherman Democrat says:

So far as the tresury department is concerned the agricultural adjustment program is still self-liquidating. Citizens worrying over where the money is to come from to pay the farmers for acreage retirement and crop reduction needn't.

But the consumer should not forget that he is and has been paying the bill, at the rate of $43,000,000 a month if the May collections are any measure. Total collections up to June 1 were $328,400,000, whereas farm benefit payments have only passed the $260,000,000 mark.

The processing tax seems not to be a burden for there are too many worrying over how the nation is to raise the money now being paid the farmers and that likely to be paid as the plan is continued. And there has been little objection to it voiced since its inauguration. Certainly there is little objection to the processing tax as compared to that voiced against the sales tax as levied in many of the states.

For one thing, the processing tax and the farm benefit payments have released millions to increase the buying power of the farmer, from which all along the line benefit, thoretically at least. We have been told that the farmer has had to pay still higher prices for products which he must buy and that there has not as yet been a parity established on prices he receives and on what he pays. Yet the farmer has enjoyed having some money in his pocket, something he did not have before.

The south has perhaps benefited more from the processing tax than any other section, yet the south has been harder hit than any other section by loss of export business, unless it has been the grain section. Some southern farmers would prefer 15 cent cotton than to have acreage reduction but with the help of nature he may eventually have both. One thing about the processing tax is not to be denied—it has put money in circulation.

Since the organization of Collin county in 1846, camp meetings have been held, particularly by the Methodist and Presbyterian denominations, at desirable points nearly every summer. Many of our rural population erected tents, forming a colony of canvass from twenty to fifty and sixty perhaps, on the camp grounds where plenty of wood, water and shade were available. Such camp meetings were held at Old Bethel, by the Methodists about two miles north of Frisco, prior to and following the Civil War. A little later, the Presbyterians of the Walnut Grove church, ten miles west of McKinney, began holding annual camp meetings almost every summer. Walnut Grove camp meetings continued possibly longer than at any other point. None have been held now however for the past few years. In the last thirty-five years, the evangelistic team of Hendricks and Carter held several highly successful meetings at the latter place when attendance, number of campers and number of new converts are considered. Rev. Mr. Hendricks did the preaching and Rev. A. L. Carter led the evangelistic singing. Carter had a rare voice as a soloist and was a successful choir leader. His singing thrilled and inspired countless hundreds to turn from sinful ways to Christian living and to identify themselves with the church. Many are still living around Walnut Grove, Melissa and McKinney, who remember his marvelous voice and fine, upstanding Christian character. All there friends were saddened by the announcement of his sudden death while assisting in a meeting at Guthrie, Oklahoma, the other day. Rev. Mr. Hendricks has retired from the evangelistic field and is now pastor of a church at Milam, Tennessee.

Members of the South Wilcox Street Methodist church, the pastor, Rev. F. Lamar McGown, and others concerned in its excellent recent revival meeting have written a very much appreciated letter of thanks to the Daily Courier-Gazette and Weekly Democrat-Gazette for their liberal space and support of that meeting in which Rev. W. N. Vernon of Nevada did the preaching. It is the policy of these papers and publishers to give wholehearted support to churches in their meetings and all other activities calculated to benefit the people, spiritually, morally and socially, as well as to efforts of other groups to better temporal conditions. These are the functions and duties of every newspaper as we conceive them. If a publication falls short of these ideals or efforts and to live up to them, it becomes unworthy of the continued support of the people whom it serves.

According to a recent survey of the Department of Agriculture, in forty-six states, a total of half of the farm homes in the nation are in need of repairs. Of the 6,125,000 homes included in the survey, fifty per cent were found in fairly good structural condition; fifteen per cent needed complete replacement of foundation; fifteen to twenty per cent needed replacement of roofs; ten to fifteen per cent needed new floors and ten per cent needed repairs of outer walls.

In his recent speech before vacation time, President Franklin Delano Roosevelt outlined several great new policies for the remainder of his administration which he will put into effect as soon as he returns from the sea voyage on which he hopes to "rest up." The great chief executive is one of those rare men who dares to throw aside the laws of custom and conventionality to aid his fellow man. In his first fourteen months in the White House, he has largely captivated the hearts of America, first with bold plans to bring the nation out of the depression and now with some more wise planning for the future. The big, broad Roosevelt grin of happiness still reigns over the land. The President has not lost his hold over his "friends" as many had feared he would.

United States Senator Tom Connally of Marlin has accepted an invitation to speak at 3:00 o'clock Tuesday afternoon, July 24, on the first day of the big four-day Collin county picnic and ex-Confederate reunion. He will be introduced by Hon. Luther J. Truett. Senator Connally served several years in the Lower House of Congress and is now completing his first term of six years in the United States Senate. He is running for his second term. Senator Connally is recognized as among the ablest of President Roosevelt's administration leaders in the United States Senate.

Hon. Joseph Weldon Bailey Jr., of Dallas has accepted an invitation to speak at the big McKinney picnic at 3:00 o'clock Thursday afternoon, July 26, in the interest of his campaign for the United States Senate to succeed the Hon. Tom Connally of Marlin. Mr. Bailey is the son and namesake of the late United States Senator Joseph Weldon Bailey Sr. Like his distinguished father, he is an orator of unusual ability. Mr. Bailey is now Congressman-at-Large from Texas. He is asking for a promotion.

Collin county has been allotted 46,240 bales of cotton for this year under the Bankhead Bill regulations. The following counties in the state have larger allotments than Collin; Ellis, Hill, Nueces, Williamson, McLennan and Navarro. Other counties in the "Big Ten" of Texas cotton growing areas are Collin, San Patricio, Lubbock and Jones. This is expected to be one of the best balanced cotton years in Texas' history with both a moderate price and yield.

In a recent talk before the Collin County Bankers Association, J. Willis Neal stated that Princeton had shipped 188 cars of onions this season up to that time. Each car brought an average of about $500. Several other carloads were hauled out of Princeton territory by motor truck. The onion industry, therefore, has become a very important financial factor to the farmers of that splendid agricultural community of our county.

Absentee voting is now in order in Texas. The date of beginning was July 8. Those who are planning to be away on vacations or for business reasons can avail themselves of the opportunity of casting their ballot before departing. Absentee voting is done in the County Clerk's office.

Treat the candidates nicely. They won't bite, you. All they ask is a fair consideration of their qualifications and merits. Don't be radical about this election, and there will be no hard feelings.

Spanish-American War Veterans will hold their Thirty-Sixth Annual Encampment, August 19-23, at Pittsburgh, Pennsylvania, "The World's Wonder City."

The Elliott Lumber company recently recovered three of their big lumber sheds at their lumber yard in this city with prepared built-up roofing material. There is considerable rebuilding, new building, remodeling, recovering and repainting going on in the city, but not nearly so much as there needs to be. Leo Spillman is manager of the local J. T. Elliott Lumber Yard.

Mr. and Mrs. D. R. Yeldell of Houston arrived Sunday to be at the bedside of the latter's mother, Mrs. W. A. Hildebrand, who is seriously ill. Mrs. Hildebrand is at the home of her son-in-law and daughter, Mr. and Mrs. L. S. Prewitt at 916 North Church street.

Now! Prices Reduced ON Genuine Bayer Aspirin

Tins of 12 Tablets NOW 15c

Bottles of 24 Tablets NOW 25c

Price of the 100-Tablet Bottles Also Reduced!

ALWAYS SAY "BAYER ASPIRIN" NOW WHEN YOU BUY

The World's Most Interesting Magazine

EVERY WEEK FROM WASHINGTON

The Most Important Place In The World

Local news—you get it in your favorite home paper. But you cannot be equally well informed on national and world affairs without Pathfinder. Think of all that is going on! New industrial developments! The all-important agriculatural situation! Acts of Congress! Governmental orders and a thousand other things! But how will this affect you personally—THAT'S WHAT YOU'VE GOT TO KNOW.

The true inside story of what goes on at Washington; understandable and reliable information that is so hard to find; the maze of current happenings and fast changing conditions clearly analyzed and explained for you—that is exactly what the Pathfinder will give you. By all means order Pathfinder with this paper in the club which we have arranged for your benefit. ORDER NOW!

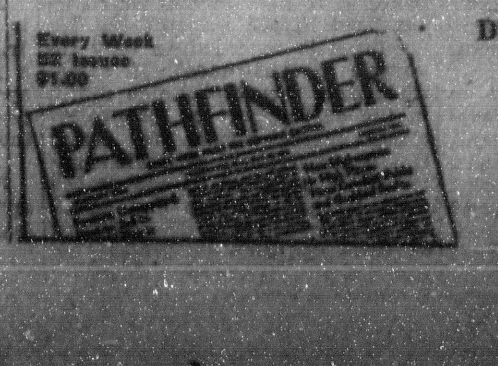

WEEKLY DEMOCRAT-GAZETTE and PATHFINDER $1.60 Both One Year Only

A party of McKinney, Sherman and Kilgore ladies left McKinney Tuesday morning, for an extended recreation and sight-seeing trip for Colorado Springs, Manitou and other points in Colorado and that Rocky Mountain section. They will probably be gone for several weeks. The personnel of the party is composed of Mrs. J. P. Nenney of this city and daughters, Mrs. W. J. Ferguson of Sherman, Mrs. J. B. Wilson of McKinney, Mrs. G. A. Stephens of Kilgore and Mrs. Nenney's daughter-in-law, Mrs. Rosa Nenney of McKinney. They were also accompanied by the two daughters of Mrs. Ferguson, Misses Mary Frances and Seawillow, and by the daughter of Mrs. Stephens, little five-year-old Mary Jane Stephens. The party left McKinney early Tuesday morning in their two autos, Mrs. Nenney's car being driven by Benny Johnson, their colored servant, while Mrs. Rosa Nenney drove her own car.

GROVER BURTON

of Collin County

Candidate for
FLOTORIAL REPRESENTATIVE
Forty-Fifth District—Composed of Collin and Grayson Counties

I FAVOR—
Proper maintenance of our public schools,
Readjustment of Present Taxation,
Lower Registration fees for Automobiles,
Judicial reform and Old Age Pension.

Your Support and Influence Respectfully Solicited
Pol. Adv.

CELEBRATING HER 90TH BIRTHDAY NEAR MELISSA

Aunt Liza Martin is 90 years old today (Saturday). Has resided in Collin county for seventy five years, 66 years on the same farm two miles east of Melissa. She was born in Illinois, coming to Texas when a very young child. She is the wife of Uncle Jesse Martin who died some two years ago and who was 88 years old at his death. Ten children, four girls and six boys, blessed the happy union. Eight are now living, grown, married and have families.

Met our good friend, Gene Marton, for a third of a century engaged in the barber business in McKinney, and residing on his nice little farm two miles northeast of McKinney. He told us about his good mother's 90th birthday. Uncle Jerry and Aunt Liza pioneered in our county. No finer people ever lived among us. They raised a wonderful family, a blessing to them.

To live on one farm sixty-six years without moving, is indeed a wonderful record. Aunt Liza is in fairly good health, considering her advanced age. No wonder we have such a fine state and county when it was settled more than a half century ago by such people as Uncle Jerry and Aunt Liza Martin.

Mr. and Mrs. J. H. Snapp and family, Mr. and Mrs. Perry Lewis and Miss Melba June Horn will leave Wednesday for Galveston and other South Texas points on a several days' visit. They will also visit in Old Mexico before they return home.

25 YEARS AGO IN M'KINNEY

FROM THE FILES OF THE DAILY COURIER-GAZETTE

(July 15, 1909.)

Joe Dorsey, cotton man, was a Dallas business visitor today.

Misses Eva and Grizelle Searcy are visiting relatives and friends in Dallas.

Mrs. A. Franklin is visiting her daughter, Mrs. Will E. Talkington, and family at Prosper.

Mrs. L. C. Clifton and daughter, Mrs. Josse Spight, are visiting relatives at Winnsboro.

Frank Thompson and wife of Lucas are visiting the former's father and mother, Mr. and Mrs. W. J. Thompson, here, today.

Rev. Colby D. Hall, pastor of the University Christian church of Waco, will speak on the lawn of the First Christian church here in McKinney tonight in regard to the Texas Christian university and its work. He will be accompanied by the T. C. U. Male Quartet.

Willie and Charlie Lawson were drowned near Walters, Oklatoma. They are sons of John B. Lawson, formerly of Altoga. The family moved to Oklahoma about two years ago. They are grandsons of Jerry Lawson, pioneer Altoga citizen.

W. F. Bullock of Leonard and Miss Callie C. McDermont of Jackson, Florida, were united in marriage by Rev. J. Ben Snider, well-known McKinney Baptist minister, at his home on North Coleman street, about 2:30 o'clock Saturday, July 14. They will reside in Renner. Rev. Mr. Snider points out that an interesting coincidence concerning this marriage is that he was the officiating minister at the marriage of the grooms parents some twenty-five years ago.

Morris Howell is visiting relatives and friends in Frost, Texas.

Vote for Judge John H. Sharp of Ellis County

JOHN H. SHARP

For Associate Justice of the Supreme Court to succeed Judge Greenwood who is not a candidate. He is now a member of the Supreme Court Commission and has filled this position with honor and distinction. He is well qualified for the position.

Metropolitan Business College

A. RAGLAND, President
1811 Commerce Street,
Dallas, Texas

Backed by a seasoned, successful record of FORTY-SIX YEARS. Absolutely thorough and reliable. Member of National Association of Accredited Commercial Schools. Thousands of successful graduates. Has confidence of business men everywhere. Teachers of experience and ability. Gregg Shorthand, Twentieth Century Bookkeeping and Accounting. Fine course in Secretarial Training. Write or call for information.

LET US DELIVER A QUART TODAY OR DRIVE BY FOR SOME

The Chehalis Valley in the State of Washington produces the world's finest Cuthbert Raspberries

FRESH Cuthbert RASPBERRY ICE CREAM

Our FRESH CUTHBERT RASPBERRY ICE CREAM is the hit of the season! A symphony in delightful goodness!

It is made GOOD in our plant and it will come to you just as FRESH and GOOD as we made it. Every operation in its handling—from raw ingredients to delivery in your hands—is done by capable Cabell employes. Every order for delivery is HAND-PACKED—we do not sell factory-filled packages.

COLLIN COUNTY MILK PRODUCTS CO.

BURTON BLDG., E. VIRGINIA ST., TELEPHONE 326

DRY-ICE PACKAGES FOR PARTIES AND PICNICS.

DELIVERY SERVICE TO ANY PART OF McKINNEY

CURB SERVICE

CABELL'S DAIRY Colonial ICE CREAM SHOPS

CURB SERVICE

KEEP COLLIN COUNTY DOLLARS AT HOME! TRADE WITH FOLKS WHO TRADE WITH YOU!

Experience

New horizons in the modern business world put a greater than usual premium on capable, experienced banking service.

To meet these new conditions, this bank offers its customers the benefit of its many years' experience.

We shall be glad to serve you.

COLLIN COUNTY NATIONAL BANK

McKinney, Texas

Capital and Surplus $180,000.00

Member Federal Reserve System
Deposits insured under the terms of the Banking Act of 1933.

THIRTY-HOUR WEEK WILL KNOCKOUT UNEMPLOYMENT

Unemployment will be dealt a knockout blow upon the universal adoption of a six-hour day and a 30-hour week for workers and the retirement of all laboring people after they have attained the age of 65, C. C. McDonald, gubernatorial candidate, said during an address at Comanche Thursday night.

"Only by organization, mass action and the ballot can workers acquire their just rights, a fair deal, a proper division of the profits of industry or a reasonable wage for their toil," Mr. McDonald said.

"The great concentration of wealth in the gigantic mergers and monopolies during the past decade has rendered individual action of the workers futile. I honestly believe that collective bargaining will prove the greatest blessing to those who toil—greater than has anything devised in many generations. The reign of the Insulls, the Morgans and the Mellons has ended forever. Universal education of the masses has ushered in a new era where social justice demands that a land of plenty tield its fruit to the sons and daughters who produced it."

J. H. FISHER, 84, PASSES AWAY AT SNOW HILL HOME

James H. Fisher, aged 84 years, 1 month and 23 days, passed away at the family home in the Snow Hill community at 10:30 o'clock Sunday night, July 8, after six months' illness. Funeral services were held at the Pleasant Grove church Monday afternoon at 3:30 o'clock conducted by Rev. Boyd Young. Interment followed in the Pleasant Grove cemetery under the direction of the Wilson & Lamm Funeral home.

The deceased was born May 15, 1850, in Tennessee to Mr. and Mrs. Jim Fisher, coming to Texas in his young manhood, first stopping at Sherman, then going to Melissa where he lived until he married Miss Katie Buckhanan, fifty-two years ago.

He is survived by his wife and the following children: Henry Fisher and Mrs. Katie Craver of Climax; C. E. Fisher, R. B. Fisher of this community; Mrs. Flossie Headrick, Blue Ridge; Dan Fisher at home. Sixteen grandchildren and great-grandchildren also survive. Four children preceded him in death.

Uncle Henry Fisher was a member of the Christian church of Farmersville where he has lived in the surrounding community, a beautiful christian life for over a half century. He was an old-fashioned father whose heart centered in his God and church and clustered around his home and precious family relations. He was devoted to his home and family and a kindly neighbor. He was remembered for his unaffected hospitality toward all who came through the portals of his home, his every impulse being for the good of humanity for right living and a law-abiding community. He left a glorious heritage to his family in the noble Christian life that he lived to the neighbor and acquaintances who knew of his exemplary life.

Pallbearers were: Jack Howell, Leon Kemp, Arlen Cate, Vodras Kemp, Floyd Cooper and Richard Duckworth.

Flower girls were: Mrs. Stonewall Smith, Katherine Kemp Lillie Mae Richarison Opal Kemp, Grace McCall and Mittie McCall.

Will H. Rich Passes Away At Valdasta Home

Funeral services for Will H. Rich were held at 4 o'clock Wednesday afternoon, July 4, in the Stony Point church, conducted by Rev. J. R. Hilger. The deceased died at 12:45 o'clock Tuesday morning, July 3, at his home at Valdasta, Texas, about fifteen miles northeast of McKinney.

The deceased had been in failing health for a year. His surviving loved ones knew of his critical condition and his death was momentarily expected by his multitude of friends and good neighbors. Interment followed in the Stony Point cemetery. The C. C. Harris Funeral home of McKinney directed the burial arrangements. Active pallbearers were: Roscoe Greer, Oscar Stapp, Ralph Richardson, Paul Osburn, Mr. Johnson and Hunter Richardson.

Many floral offerings were sent by sympathizing friends.

Will H. Rich was born March 28, 1872, in Milam county, who at the time of his death was 62 years, 3 months and 5 days old, was a man of untiring energy and always had an optimistic outlook on life. He professed and joined the Methodist church in 1885 at Woodland, Texas. He always had a warm spot in his heart for ministers of the gospel and bore the reputation of being one of the most liberal hearted men in the community.

He retained his cheerful spirit toward callers even to the very last. He loved his friends, he loved life and took zest in living. He never complained during his illness, his only regrets being that his weakness enforced idleness upon him and others when there was so much to be done. He passed with a smile for all who visited him during his last illness. He was married to Miss Rosa Turner who survives him, and eight children: Wiley Rich, Valdasta; Hoyt Rich, Valdasta; Henry Rich, Manchester, Texas; Doyle Rich, Celeste; Mrs. Virda Smith, Meadow, Texas; Miss Edith, Garfus and R. G., all at home. All were present except one daughter, Mrs. Smith and family, and a grandson, Windell Rich.

He is also survived by eight grandchildren, one brother, Tom Rich of Blue Ridge; and one sister, Mrs. Daisy Liner of Blue Ridge.

SAM RAYBURN OPENS CAMPAIGN AT ROCKWALL

A number of Collin county voters attended the campaign opening of Congressman Sam Rayburn, at Rockwall, Thursday night, at which Judge C. H. Waide presided, and at which several brief preliminary talks were made preceding the main address of the evening by Mr. Rayburn.

Among some of these present from Collin county, were former County Clerk Shirley G. Taylor, W. Phil Wolford, W. B. Chapman, O. L. Hope, A. H. Eubanks, Walter B. Wilson and some others, all of McKinney; Hamp Wysong and Shirley Taylor of Melissa, Dr. C. J. Hicks and son, C. J. Jr., and other of Plano, Attorney Fred Duncan and wife of Wylie, the latter being Postmaster at this place, and others from Farmersville and other points in the county, especially in Southeast Collin.

Short preliminary talks were by representatives from all seven counties in Mr. Rayburn's district—Fannin, Grayson, Collin Hunt, Kaufman, Rains and Rockwall counties. Visiting delegations, as voiced by their speakers, reported Congressman Rayburn's candidacy in finer favor than ever in the present campaign.

Among the preliminary speakers were Jed Adams, Dallas, former National Committeeman from Texas, who was born and reared in Kaufman county, and who was quite eulogistic of Mr. Rayburn's outstanding congressional record and personally pleaded for his old home county neighbors and friends as well as the other counties of the District, to give Mr. Rayburn his record vote of endorsement at the July 28 primary.

Mr. Adams, who holds an important position in President Roosevelt's administration, said he feared that many of the voters of the Fourth Congressional district of Texas do not fully realize the high place of leadership and influence that Sam Rayburn occupies in Congress and in shaping the National Democratic administration that we are proud of now, because of the relief that has already afforded the nation from the fearful depression that the Republican misrule had left the country confronted with.

In an hour's speech, Mr. Rayburn took occasion to thank the speakers preceding him for their complimentary remarks and expressed his appreciation of the honor of having Rockwall and Kaufman counties added to his district. He also greatly appreciated the way Rockwall county voters had turned out to hear his opening address.

He touched the high spots of the "New Deal" legislation for the relief of the country that has been enacted during the first fifteen months of our National Democratic administration, in which he had such a conspicuous part in shaping as Chairman of the Interstate and Foreign Commerce committee and as one of President Franklin D. Roosevelt's closest advisors.

However, he very modestly refrained from alluding to his own important part in the rehabilitation program of Democracy for the country which the preliminary speakers had particularized on. In Jed Adams' talk, he declared that no man in Congress wielded a greater influence or had a clearer conception of the needs of our country and in statesmanship than had our own Congressman Sam Rayburn.

The voters of the five old counties of the Fourth District are much gratified at the enthusiastic manner that the voters of Rockwall and Kaufman counties are rallying to the standard of Mr. Rayburn.

See J. B. Wilson the rent man.

Time Changes

BUT

THE CENTRAL STATE BANK Remains The Same

Things you remember from the years when you were growing no longer exist or have long since passed into disuse. In almost every direction those things you once regarded as landmarks have faded out of sight . . . yet this bank, where your father and your grandfather probably transacted their business, remains, in purpose and service, just as it was and will continue to be—an INSTITUTION firmly rooted in the traditions of this community, as publicly dependent and helpful in its sphere as hospital, church, and school in theirs.

Central State Bank

"A BIG FRIENDLY BANK"
Member Federal Reserve System

Deposits insured under the terms of the Banking Act of 1933.

GOOD NEWS

"I'm writing to let you know that Uncle Hanibal passed away and left you a million dollars."

GOOD NEWS

It will be like finding a million dollars to revive last year's clothes for this year's wear! Our expert dry cleaning really makes them "good as new."

SANITARY DRY CLEANERS

W. M. SHIPLEY, Prop. Phone 49

G. LOOPER'S DAUGHTER BRIDE AT DALLAS

...s Johnnie Looper and J. W. ...rine were united in the holy ... of matrimony at Dallas ...day, July 5, by Judge Ben ... They were accompanied by ...ide's brother and wife, Mr. ...rs. O. G. Looper, of Mes... Texas.

... bride is the daughter of ...nd Mrs. J. G. Looper of the ...ite community, formerly of ...ney. The groom is the son ... and Mrs. Oscar Crumrine ...ngoville.

... bride was beautiful in ... blue ensemble suit with ...accessories; the groom wore ... grey.

... couple are at home, after ...f honeymoon, at 3822 Fitz... avenue, Dallas. Mr. Crum... ...s an employe of the Ford ...ny. Mrs. Crumrine had ... friends in McKinney and ... county who wish her much ...ess in her marriage.

...and Mrs. Jack Bradshaw of ... parents of Mrs. Jess Bone, ... here with Mr. and Mrs. ... Thursday. This editor had ...easure of meeting them. ...eople.

T. F. FAULKNER, 81, PASSES AWAY AT CITY HOSPITAL

T. F. Faulkner, aged 81 years, 7 months and 6 days, died at the McKinney City hospital last (Friday morning at 2 o'clock after a three weeks' illness. He fell about three weeks ago, suffering a broken hip, from which he never recovered.

Funeral services were held at the Isaac Crouch Funeral home in McKinney last Friday afternoon at 3 o'clock conducted by Rev. J. Ben Snider, local Baptist minister. Interment was made in the Noyse (Woodlawn) cemetery.

The deceased was born December 7, 1852 in Alabama but had resided in this county for many years. He was a member of the Baptist church.

His wife and three children preceded him in death. He is surviver by two sons, R. L. Faulkner, with whom he made his home, at Lucas, and W. C. Faulkner of this city.

William Lewis Thompson and Elbert Waids have returned from a few days' visit in Houston and Galveston. At Houston they visited William Lewis' sister, Mrs. D. R. Brandt, and family.

BURROW

Mrs. W. W. Wright, cor.

A revival is in progress at the church.

Herschel Mays is visiting his father, C. B. Mays.

Miss Carline Dunn of Dallas is visiting Miss Charline Mays.

Mrs. Louis Wright has been on the sick list.

Mr. and Mrs. A. B. Houser were Greenville visitors Saturday.

Isaac Eddleman and family were visiting relatives in McKinney.

The farmers are about up with their crops. Some few have begun to cut feed stuff.

Mrs. Ellen Mays of Royse is visiting her daughter, Mrs. Myrtle Wright.

Mrs. R. L. Gray and family visited Mr. and Mrs. W. W. Wright Sunday night.

Mrs. Wilma Joe Wright of Wylie spent part of last week with Miss Beraldyne Huguley.

Misses Louise Jones and Fanny Lou White of Greenville spent the fourth with Mr. and Mrs. W. W. Wright and family.

Master Wyatt Lancaster spent a few days with his aunt and uncle, Mr. and Mrs. Homer Hall, at Royse.

The machinery is being installed in the new gin. It will be completed by time cotton is ready to gin.

Mr. and Mrs. Carl McCaskel and sons, Billy and Bobby, of Floyd, spent the holidays here with their parents, Mr. and Mrs. Kenneth McCaskel.

Eighty-five of the Houser descendants met at the Greenville park in a reunion and spent a most enjoyable day. Those attending were Mrs. George Houser Sr. and granddaughter, Alma Roark, Corpus Christi.

Mr. and Mrs. Polly Neeland and children, Billy Don and Marjorie Ann, Mr. and Mrs. Neil Pennington and sons, Bobby Neil, and Charles Houser, attended a surprise birthday party at Greenville park, honoring their mother and grandmother, Mrs. Dan Houser of Sabine last Sunday.

Miss Charline Mays entertained a few of her friends at her home Saturday night with a slumber party. Delicious refreshments were served at midnight to the following guests: Misses Laura Bell Tedwell, Leona Mae Crowell, Treon Streetman, Frances Eddleman, Carline Dunn and the hostess. The guests report a most enjoyable time.

Mr. and Mrs. George Houser Jr. and children of Senton, Texas, Mr. and Mrs. A. B. Houser and daughters, Jewel and Ruby and sons, Weldon, Charles and Woodrow and grandson, Max Doyle Holcomb; Mr. and Mrs. Henry Miles and family, Mr. and Mrs. Charlie Kirby, Mr. and Mrs. Ervin Eubanks and daughters Alma; Patsy Jo and Joy Merrell; Mrs. Polly Neeland and children Billy and Marjorie, Mrs. Neil Pennington and sons, Bobby Neil and Charles Houser Burrow, Mr. and Mrs. Ernest Miles and family, Uncle Charlie Myers, Mr. and Mrs. Ira Myers, Mr. and Mrs. Albert Miles and daughter, Lillie Mae, Mr. and Mrs. Eual Vittitce and daughter, Glenda, Mrs. Jim Houser and son, T. D. and family, Mr. and Mrs. Ashburn Houser and son, Merl, and daughter Eva, Uncle Dan Houser and wife and daughters, Allie and Maurine and son, Jesse of Josephine, Mr. and Mrs. Charlie Thomas and family, Mr. and Mrs. Alton Roberts and son, J. D. of Farmersville, Mrs. J. C. Barling and daughter, Jess and son, Rodney, Greenville, Mr. and Mrs. Fred Loftis and daughter, Frances, Royse; Mr. and Mrs. Tim Houser and sons, Mr. and Mrs. Grover Houser and sons, Josephine; Guests who were not relatives were: Mrs. J. H. Roberts and son, J. B. of Farmersville; Miss Gladys Cameron, Josephine; Claud Burton and Sheeny Banks, Royse City.

Otis Nelson, McKinney merchant and well known citizen, has received a letter from his half-sister, Mrs. Nora (Henry) Blake, telling of the death of her son who passed away suddenly at Beaumont. Burial was made at Amarillo.

FALL GARDEN IS BEING PLANTED IN BUSH COMMUNITY

Since the dry season has been hard on summer gardens, Emma Edmonds, garden demonstrator of the Bush 4-H club, is planting a fall garden now. She told Miss Helen Dunlap, county home demonstration club agent, that her family depends upon having fresh vegetables for the table most of the year and that she must try to have a good fall garden.

She is attempting to grow some cucumbers for fall as the dry weather destroyed her early vines. She also has black eyed peas, tomatoes, carrots, beans, sweet potatoes, butter beans and okra growing in her fall garden. She will continue planting other vegetables from time to time and when the weather gets cooler she expects to plant radishes, lettuce and spinach since they require cooler weather.

She is pleased with her cantaloupe and tomato patches. Many of the cantaloupes are full grown and are beginning to ripen while the tomatoes are ripening in quantities sufficient for table use. In case it rains within the next few days she feels that both of these vegetables will continue to bear amply for her family.

Prof. W. L. Yarbrough, who has been critically ill at his home on South Tennessee street for several weeks, is about the same today (Friday). His friends wish for a speedy recovery.

Col. Jot Gunter's Widow Dies At San Antonio

Mrs. Roxana Gunter, 86, widow of the late Col Jot Gunter, noted pioneer stockman, capitalist and political leader who died some years ago, passed away Tuesday afternoon, July 10, at her late home in San Antonio. Her husband owned a large body of land in Southwest Grayson county on which the town of Gunter was built. He had many intimate acquaintances and friends in McKinney and other parts of Collin county. The Gunter hotel and the big Gunter office building in San Antonio were both named for him.

Both Mrs. Gunter and her husband were members of pioneer families which came to Texas before the Civil war. Mrs. Gunter was born in Athens, Ala., and moved to Gilmore just before the war. Gunter came to Gilmore at the age of 11 from Georgia and enlisted in the Confederate Army five years later, serving through the war.

Mrs. Gunter was actively interested in her husband's political as well as his business career. She is survived by three grandchildren, Jot Gunter Hardie, Joan Ford Hardie and Mrs. Esther Hardie Barclay, and four great-grandchildren.

YOUNG MEN ARE ENJOYING VISIT IN OLD MEXICO

J. Lovejoy Comegys and Wilkins Comegys, prominent young McKinney business men, left Tuesday out of Dallas on the East Texas Chamber of Commerce special train for a ten or twelve day sojourn into Old Mexico.

They will visit in Monterrey, Mexico City and other points of interest in that Southern Republic. Lovejoy Comegys is a prominent young McKinney banker, being assistant cashier of the Central State bank, an active church worker and active in civic affairs, being president of the Junior Chamber of Commerce. Wilkins Comegys is manager of the big McKinney Cotton Compress company plant here and is also active in church and civic affairs, having been recently elected president of the Collin County Confederate Veterans and Old Settiers picnic and reunion. Both are fine young men, the sons of Mrs. Margie Comegys and grandsons of Mrs. J. L. Lovejoy, and of the late J. L. Lovejoy, prominent banker of this city for many years.

J. R. Lindsey, a good farmer of the Bloomdale community, was operated on at the City hospital for appendicitis. Doing very well.

25 YEARS AGO IN M'KINNEY

FROM THE FILES OF THE DAILY COURIER-GAZETTE

(July 12, 1909.)

Eld. J. B. Faulkner has returned to Quanah after closing a good meeting last night at the East McKinney Christian church.

E. C. (Dink) Meador has purchased the Bon Ton Cold drink and confectionery on East Louisiana street from Tom Cloyd.

The Duncan-McDowell Dry Goods company have a big double page ad in today's paper. Some wonderful bargains. Get your share of them.

Mrs. Marion Cotner, about 55, died in the Copeville community early this morning. She is survived by her husband and three children, as follows: Frank Cotner and Mrs. Charlie Stafford both of Copeville, and Mrs. Charlie Sears of McKinney.

Finney Seigler, 21, was drowned yesterday while bathing in a pool on a ranch near Big Springs, in West Texas. Mire Seigler was in McKinney today en route to Big Springs after the body, which will be brought back to Collin for burial in the Bethlehem cemetery, eight miles north of Farmersville.

The Rebekah Lodge of this city has just installed its new officers: Mrs. Mollie Perkins, Noble Grand; Mrs. Lizzie Calhoun, Vice-Grand; Mrs. Gertrude West, Captain; Mrs. Alto Wilson, Conductor; Miss Etta Quisenbury, Warden; Mrs. Mattie Wiley, R. S. to N. G.; Mrs. Emma Adams, L. S. to N. G.; Miss Alta Cole, R. A. S.; Mrs. Fannie Bell, L. A. S.; Mrs. N. C. Warden, R. S. to V. G.; Mrs. Ella Phillips, L. S. to V. G.; Mrs. Emma Westmoreland, ...

James Powell Anderson and wife and little baby of Sherman visited his grandmother, Mrs. W. E. Marshall, and other McKinney relatives Sunday.

Mrs. Aenos Boyce and children and her mother, Mrs. Craft and the latter's daughter, Dorothy, have gone to Commerce to visit relatives for a few days.

Welcome to Ex-Confederates and Old Settlers Picnic and Reunion, McKinney, July 24, 25, 26, 27.

I Respectfully Solicit Your Vote and Influence

LEVI BASS

Candidate For

COUNTY COMMISSIONER
District No. 2 Collin County

Pol. Adv.

Welcome to Ex-Confederates and Old Settlers Picnic and Reunion, McKinney, July 24, 25, 26, 27.

ATTENTION VOTERS!

L. A. SEARS

Has Made A Good DISTRICT CLERK

...e has been Honest, Efficient and Courteous. What ...re can we ask of a County Official? Therefore you ...e asked to support him for re-election, July 28th.

Pol. Adv.

Ice Today?

...E-COLD is the only way food tastes and keeps best ... this warm weather. Let us fill your refrigerator with ...URE ICE daily.

...e have a complete line of NEW COOLERATOR AND ...CH ILLINOIS REFRIGERATORS. Modern in design and workmanship.

Use Pure ICE for perfect refrigeration.

Southland Ice Co.

Phone 125

...ENN SCOTT A. L. COLE

SCOTT & COLE CO.

402 S. Tenn. St.

FIRST GRADE EAST TEXAS GAS
KEROSENE AND LUBE OILS

SEE US FOR WHOLESALE GAS AND KEROSENE
WE DELIVER

McKinney Dry Goods Co.

Courtesy Even On Hot Days

Hot weather gets on every ones nerves. We are all apt to feel irritable and to become annoyed at slight disturbances. In fact, we could scarcely blame our sales-people if they occasionally forget themselves. We think it will add to your pleasure in shopping these hot days to know that in our store you will be amiably and courteously served.

Two big airplane fans to circulate cool breezes throughout our big store and plenty of ice water which with other features that make your shopping a pleasure. Special clearance prices on all summer merchandise which means a big saving to you.

Let us extend to you a hearty welcome to the old settlers picnic next week. We urge that you make our store your headquarters, and we trust that in some way we may be of service to you that will help you to enjoy yourself. Lets all go to this picnic and have a great time together.

McKinney Dry Goods Co.

RAY & ROBERTS CO.
INSURANCE
FARM AND CITY LOANS
Phone 317 or 1130-J

NEW AND USED ELECTRIC FANS
Fans Cleaned and Oiled
Prices Reasonable
Lighting Fixtures
LEWIS GAY
Phone 1081

EGGS AND POULTRY
Will Pay Highest Market Price
COLLIN COUNTY PRODUCE COMPANY
Phone 587 A. A. Armstrong
Next Door King Wholesale Grocery

Building Materials of all kinds. Estimates cheerfully submitted.
LYON-GRAY LBR. CO.
Phone 281

EXPERT AUTO REPAIRING
No Finer Work At Any Price. High Quality Workmanship.
A Service You'll Like.
Cockrell's Garage
203 W. Virginia St.

PERMANENT

Because our Permanent Waves are so refreshingly different . . . so youthful and chic . . . they add a glamorous touch to your entire appearance. Our operators are experienced beauty technicians.

Real Art Croquignole	$1.50
European Realistic	$2.00 and up
Shampoo and Finger Wave	25c ea.
Hot Oil Shampoo	50c

BASEMENT BARBER AND BEAUTY SHOP
McKinney, Texas

New Arrivals In Breakfast Sets

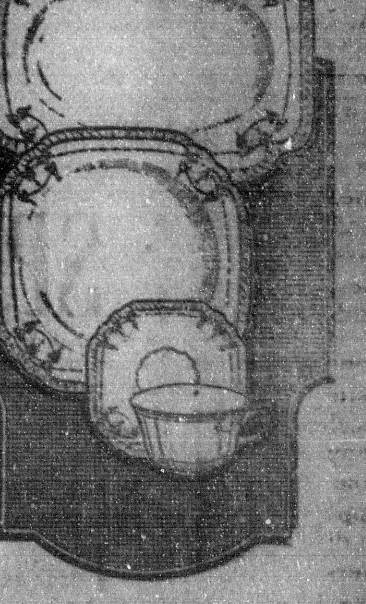

New Shapes and Patterns in Floral and Border Designs

22 piece Salem China with Patinum Border	3.75
32 piece Japanese China Breakfast Sets	4.95
42 Piece English Porcelain Breakfast Sets	8.25

J. P. DOWELL

"The Quality House"

Welcome!
Confederate Veterans and Old Soldiers
The
Chicago Store
McKINNEY'S LEADING DEPARTMENT STORE

LEONARD'S Department Store
EXTENDS A HEARTY WELCOME TO YOU TO ATTEND THE 4 DAYS REUNION AND PICNIC
You are also welcome to our store where your shopping will be a pleasure.
Our prices are right.

CONF[...] VETERANS AN[...]TLERS
We[...]e You.
May the[...]s set aside to honor [...]easant ones.
R.[...]wsome Co.

WELCOME TO THE REUNION and OTIS E. NELSON
Quality Dry Goods, Shoes and Furnishings. Prices on Summer Goods to close out.
Otis E. Nelson

WELCOME
OLD SETTLERS AND CONFEDERATE VETERANS
To
35th ANNUAL PICNIC
We extend a cordial WELCOME to visit our large day light store, plenty of Ice Water and a hearty WELCOME. Where SAVINGS ARE GREATER.
NRA
J. C. PENNEY CO. INC.
NRA

We Extend You a Very Cordial WELCOME !! CONFEDERATES AND OLD SETTLERS To Your 35th Picnic and Reunion.
We will be happy to have you visit our place and let us demonstrate the New V-Eight and explain in detail it's many advantages.
Collin County Motor Co.
Phone 57

The Largest Tire Store in the City
Horn & White
WELCOME you to the ANNUAL REUNION and PICNIC.
For The Confederates and Old Settlers.
COME AND ENJOY YOURSELF.
Visit with us. FREE ICE WATER

1934
WELCOME
CONFEDERATE SOLDIERS and OLD SETTLERS
TO THE 35th ANNUAL REUNION
McKinney, July 24, 25, 26, 27
4 Big Days 4
MEET AT THE PICNIC

The Underwood Chevrolet Co., Inc.
Extends you a very hearty WELCOME both to The Reunion and to our place of business. Remember we sell TEXACO PRODUCTS, U. S. TIRES AND CHEVROLET CARS
Ask For A Demonstration.

J. P. Dowell
Welcomes You All To
THE 35TH ANNUAL REUNION AND PICNIC
Honoring the Confederates and Old Settlers. We extend you a very cordial invitation to visit with us while here.

WELCOME TO THE ANNUAL CONFEDERATE AND OLD SETTLERS
REUNION And PICNIC
and to
Perkins Bro's COMPANY
SPECIALPURCHASE SALE
Further reduction throughout the house.
We have said scram to all remaining summer merchandise.
Read our four page broad-side, Delivered to your door.

BUICK PONTIAC
WELCOME
EVERY ONE TO THE OLD SETTLERS AND CONFEDERATE REUNION
Come and spend four days of fun and enjoyment. Call by and look over the new Buicks and Pontiacs.
See us for your gas and motor oils.
Collin County Buick Co.

WELCOME! THRICE WELCOME! OLD SETTLERS AND CONFEDERATES
Attend this four day celebration and enjoy yourself.
Make Our Store Your Headquarters.
We'll Appreciate Your Visit
Geo. W. James
HARDWARE IMPLEMENTS

WE EXTEND TO CONFEDERATE VETERANS, OLD SETTLERS AND ALL VISITORS A HEARTY WELCOME TO THIS
35th Annual Celebration
It has been our pleasure to have been of service to you in the past and we are happy to do so again.
We Are At Your Service. Command Us.
Texas Power & Light Company
"Your Electric Servant"
Phone 77

WE INVITE YOU TO THE 35TH ANNUAL REUNION
Come and while here take advantage of our low prices on Watch Repairing and all Optical Goods.
J.S.Bridgefarmer
Jeweler Optometrist

Babcock Bros.
The Auto Accessory House
Welcomes every one of you To The 35TH ANNUAL REUNION AND PICNIC.
Come by and visit with us and partake of our free ice water.

Come [...]ome All
Welc[...] One To The 35th [...] and Picnic
Honoring th[...]nd Old Settlers. May you hav[...] enjoyment mixing and mi[...]nds and old acquaint[...] to visit us.
Br[...]Bros.
HARD[...]LEMENTS

Be sure to meet your friends and old acquaintances at the
OLD SETTLERS PICNIC AND REUNION
Coca-Cola
Will be there to refresh you, and help you enjoy the four days festivities.
McKinney Coca-Cola Bottling Co.
Claud D. Neely, Manager

It Is Always Our Pleasure to
WELCOME THE CONFEDERATE VETERANS AND OLD SETTLERS
To Their Annual Reunion and Picnic.
May you have four days of enjoyment.
Ray & Roberts Co.

For Re-Election

CHIEF JUSTICE

COURT OF CIVIL APPEALS

BEN L. JONES

◆ ◆ ◆

A Great Civil Lawyer for an important Civil Judgeship.

◆ ◆ ◆

Ripe in experience, Learned in the law, Fair and impartial in decisions.

◆ ◆ ◆

Judge Jones' ability and honesty have never been questioned. He never fails to see the side of common justice. His recent decision upholding the constitutionality of the Mortgage Moratorium Statute, by which thousands of homes were saved from forced sale, shows him to be a man of courage and conviction, combining his legal knowledge with a natural sense of justice, to uphold the rights of the common people.

(A friend's contribution).

(Pol. Adv.)

Mrs. C. E. McTee and daughter, Reba Doris, have gone to points in East Texas for a week's visit with relatives. They will visit in the home of Mr. McTee's sister, Mrs. Riley Penson and family at Longview; and in the homes of H. L. Carter and W. A. Carter and families at Tyler. W. A. Carter owns one of the biggest rose nurseries in East Texas.

25 YEARS AGO IN McKINNEY

FROM THE FILES OF THE DAILY COURIER-GAZETTE

(July 14, 1909.)

Mrs. Roy Largent left today for Plainview, Texas, to visit her mother, J. L. Hamilton, and family.

Miss Mayet Thomas left today for Colorado to spend the remainder of the summer in Rocky Mountain region.

Mrs. B. Frank Skelton, who attends the Normal at Commerce, came over to attend the funeral of her little nephew, Johnnie Ap...

Hon. L. J. Truett, wife and children, Annie Lee and Harvey, are visiting relatives at Hagansport, Franklin county, East Texas.

W. J. S. Russell has sold four lots for $350 each in Russell's Church Addition to the City of McKinney. This makes a total of twenty-four lots that he has sold in that addition.

The Home Mission society of the First Methodist church will serve homemade ice cream and cake on the lawn of the residence of Mrs. R. E. Chambers, Thursday evening, July 16.

YANCY POWELL SLOWLY IMPROVES IN HOSPITAL

Former County Tax Collector Yancy Powell is still a patient in the City hospital. Several weeks ago, a stool on which he was sitting at a cafe turned unexpectedly and threw him to the floor, breaking one of his hips. He has since been in a plaster cast, while the member is slowly healing. Mr. Powell served as deputy County Tax Collector for two years under his brother, the late W. R. (Rip) Powell, and then four years under John W. McKinney's administration in the same office. Mr. Powell himself was then elected two successive terms to the office, serving from 1898-1902. Perhaps no man in this county has a more thorough understanding of tax assessing and collecting routine and status than has Yancy Powell. His numerous friends regret his serious accident but are happy to know that he expects in the course of the next few months at longest to be recovered and able to get around again, as usual. Mr. Powell is a brother of Mrs. Pearson of this city, widow of the late District Judge J. M. Pearson.

MRS. J. W. ASTON DIES AT HOME NEAR MELISSA

Mrs. J. W. Aston, aged 50 years and 16 days, died at 4:45 o'clock this (Saturday) morning at the family home north of Melissa after a week's illness. She and her husband resided on this farm.

The deceased was born in Collin, June 28, 1884, having always resided in this county.

Funeral services were scheduled this afternoon at 5:30 o'clock at the Stoney Point Baptist church, conducted by Supt. L. Dow Hendricks, Rev. Gilbert and Rev. John R. Hilger, interment following in the Stoney Point cemetery under the direction of the Isaac Crouch Funeral home. She was a member of the Baptist church.

Besides her husband, James W. Aston, the following children survive: Mrs. Mary Gilbert, John W. Aston Jr., Mrs. Pete Karnagham, Mrs. Leslie Hendricks, Harvey Aston, Miss Pearl Aston, Raymond Aston, Mattie Lou Aston, Beulah May Aston and Jack Aston, all of Anna; the following brothers and sisters also survive: Mrs. Lena Anderson, Bonham; Mrs. Jones, Leonard; Mrs. Maggie Wiseman, Oklahoma; John and Jim Hendricks, Oklahoma. Her parents and one child preceded her passing.

Lafayette Wisdom Dies at Home, In Farmersville

Lafayette Wisdom, aged Farmersville resident, died at his home there Tuesday. Funeral services were held at the residence Wednesday, conducted by Rev. Lewis, pastor of the Nazarene church in Farmersville. The deceased was born in Little Rock, Ark., March 28, 1845, being 89 years old at the time of his death. He had resided in East Collin since 1852 and was a highly esteemed resident of Farmersville. The following children survive: H. M. Wisdom of Sherman; Mrs. L. L. Allison of Farmersville; J. A. Wisdom, Farmersville; W. E. Wisdom of Graham; J. R. Wisdom, Snyder; Bob Wisdom, Farmersville; Tip Wisdom and O. Wisdom, Farmersville; E. Wisdom, Dallas. He was twice married, his second wife surviving also.

Miss Dorothy Mae Waechter of Houston is visiting her uncle and aunt, Mr. and Mrs. J. C. Byrom, and son, J. C., Jr., in McKinney for a few days.

Welcome to Ex-Confederates and Old Settlers Picnic and Reunion, McKinney, July 24, 25, 26, 27.

If I Have Served You Honestly, Efficiently and Courteously, Support Me on My Second Term.

L. DOW HENDRICKS

FOR

COUNTY SUPERINTENDENT OF SCHOOLS

COLLIN COUNTY

Pol. Adv.

Welcome to Ex-Confederates and Old Settlers Picnic and Reunion, McKinney, July 24, 25, 26, 27.

Your Support and Influence Respectfully Solicited By

F. T. N. (NICK) HOOD

CANDIDATE FOR

THE NEW OFFICE OF

Tax Assessor and Collector

Present County Assessor. Serving First Term.

Collin County. (Re-Election—Second Term)

Pol. Adv.

R. J. WALTON TO CONTINUE WITH BIG MILL

HAS BEEN WITH BIG MILLING CONCERN 18 YEARS

R. J. WALTON

It has just become known that R. J. Walton, sales manager of the Collin County Mill & Elevator Co. for the past eleven years and, altogether connected with that big manufacturing local enterprise for the past eighteen years, recently resigned his position to enter business for himself at some East Texas point.

However, these editors are more than pleased to learn, that his plans have since been modified, and he has decided to accept the position as outside sales supervisor with the same big milling company. He will, therefore, continue in the future, as in the past, to make McKinney his home.

This will be gratifying news to his host of friends, not only in McKinney but throughout the county and surrounding country as well, for he is one of our most useful, public spirited and popular young business men.

He is active in various civic circles, is a past president of the McKinney Lions club, steward of the First Methodist church and active worker in various local activities for the advancement of the common good of our town and county.

He has a good home on North Church street, likes to live in McKinney and is very partial to McKinney people as true friends and genial neighbors to live among.

DEATH OF MELVIN RAY CLOYD, 9, AT PILOT POINT

Melvin Ray Cloyd, son of Mr. and Mrs. S. W. Cloyd, died at the home of his parents, three miles west of Pilot Point, after two weeks' illness of diphtheria. He was born June 23, 1925, in Bloomdale, Ind., being at the time of his death 9 years and 21 days old.

The child died Saturday evening, July 14, at 8:30 o'clock. Funeral services were held Sunday morning at 11 o'clock at the Masonic tabernacle at Pilot Point, interment following in the Masonic cemetery there. The Isaac Crouch Funeral home of this city had charge of burial arrangements.

Besides the grief-stricken parents, two brothers and two sisters, survive. The deceased was a nephew of Mrs. W. H. Love and Dee Cloyd, both of McKinney.

RETIRED RURAL LETTER CARRIERS TWO COUNTIES

Tribute was paid by several speakers at the recent Rural Letter Carriers association meeting, in McKinney, to veteran carriers who have either retired or who have passed on. Editor F. Carlie Thompson of the Examiner and Jim P. Thomas of the local Post Office were especially complimentary to them. Since there is quite a few carriers now retiring and a number of them approaching the retirement age or period of sevice, the following list of retired carriers in Collin and Rockwall counties has been compiled. These carrier have been retired on a pension, a portion of their salary throughout their service having been held each week by the government to care for them when their active days of service are over. The list follows:

Bart Popplewell, Allen.
Chas. C. Chapman, Allen.
S. L. Bradshaw, Anna.
H. W. Crawford, Anna.
E. C. Forbes, Anna, now living in Arkansas.
John Heath, Prosper, (deceased).
R. B. Howey, Plano.
Walter Wiley, McKinney.
Weeden Franklin, McKinney.
Sam Vernon, Rockwall.
C. A. Vernon, Rockwall.
C. T. Calloway, Blue Ridge.
G. T. Hogg, Fate.

Mrs. Leonard Ray and baby daughter, Bobbie Lou, have gone to Burkburnett to visit relatives for a few days.

CONGRESSMAN SAM RAYBURN VISITS INFORMALLY WITH M'KINNEY FRIENDS

Congressman Sam Rayburn arrived in McKinney late Friday evening and was a 7:00 o'clock dinner guest of Mr. and Mrs. A. Hardy Eubanks, after which he was driven to Gunter where he addressed a very large turnout of people at the annual Gunter picnic in progress. A loud speaker was provided and Mr. Rayburn's address was enthusiastically received, so Mr. Eubanks informs us. He returned to McKinney and spent the night in the Eubank's home and is spending a portion of Saturday, informally greeting friends in this city.

Congressman Rayburn is planning to speak in Kaufman county, next week, which is one of the two new counties placed in his district by the re-apportionment last year.

Visits Friends In McKinney

CONGRESSMAN RAYBURN

MISS VILA MOSELEY BRIDE OF J. F. ULAND TO RESIDE IN PLANO

Miss Vila Moseley, daughter of Mr and Mrs. K. B. Moseley, of Plano, and J. F. Uland, son of Mr. and Mrs. Leonard Uland, also of Plano, were married Thursday afternoon at 5:30 o'clock by their pastor, Rev. Lindsley of Renner.

The bride was beautifully dressed in a navy blue crepe frock with accessories. She was attended by her cousin, Miss Jean Moseley of this city and Miss Lillie Pearl Uselton of Plano. The groom was attended by his brother, Talmadge Uland.

The couple will leave immediately for the Ozarks for a wedding trip, after which they will return to Plano to make their home.

The bride is well known in McKinney, having attended school here. She is a niece of Prof. and Mrs. J. W. Moseley. Their host of friends extend best wishes for a long and happy wedded life together.

Halsell Davis, wife and little son, Halsell Jr., of Dallas, spent the week-end with relatives and old home friends here at McKinney. Mr. Davis holds a responsible position in the United States Internal Revenue Collector's office at Dallas.

A card has been received by McKinney friends from Prof. and Mrs. Noble C. Smart, dated at Niagara Falls, Canada, July 10, 1934. It states, "We are having a most delightful trip." Prof. Smart who is principal of the L. A. Scott Junior High school here at McKinney, was recently married in Waco to a cultured young lady school teacher of that city. They left on their wedding trip that included as its objective the Century of Progress World's Fair, at Chicago; Niagara Falls and other important points in the North and East.

THROCKMORTON MAN TO SPEAK FOR HUNTER

HON. JOHN LEE SMITH STATE LEGION OFFICIAL IS ORATOR

M. E. Mallow requests this paper to announce the speaking date of Hon. John Lee Smith of Throckmorton, at McKinney, at 4:00 o'clock in the afternoon of Tuesday, July 24, in the interest of Hon. Tom F. Hunter, candidate for the governorship. Mr. Smith is an excellent speaker and a prominent official of the State Legion organization. Mr. Mallow bespeaks your interests and entertainment if you hear him make this address.

Miss Gladys Marie Lucas, daughter of Mr. and Mrs. Cy Lucas, has been visiting her aunt, Mrs. J. M. Huffman Jr., in Plano.

Fred Horton, editor, politician and fine fellow of Greenville, was in the city Tuesday dropping in to see us. These editors have known and liked Fred for many years. For more than thirty years he has been at the head of the Greenville Banner, one of that city's outstanding newspapers.

ANNOUNCEMENTS:

Subject to the action of the Democratic Primary July 28, 1934.

For Congress Fourth District:
(Composed of Collin, Grayson, Fannin, Hunt, Rains, Rockwall and Kaufman Counties.)
SAM RAYBURN.

◆ ◆ ◆

For State Senator (10th Senatorial District):
WALLACE HUGHSTON.
J. W. (Joe) McCULLOUGH.
T. M. STAPLES.

◆ ◆ ◆

For Floterial Representative, Collin-Grayson Counties:
GROVER BURTON.
C. H. (Chas.) AKIN.

◆ ◆ ◆

For Local Representative:
T. O. MURRAY.
BYRON ENGLAND.
J. D. LYONS.

◆ ◆ ◆

For District Clerk:
L. A. (LONNIE) SEARS.
For Re-election
TOM L. BAILEY.
FLOYD W. TAYLOR.

◆ ◆ ◆

For Sheriff
G. J. S. WALKER.
(Re-election Second Term)
W. A. (WILL) KERBY

◆ ◆ ◆

For County Attorney:
HORACE H. NEILSON.

◆ ◆ ◆

For Assessor-Collector:
F. T. N. (NICK) HOOD
N. D. READY.

◆ ◆ ◆

For County Clerk:
MRS. PEARL STROTHER.
(Re-election second term)

◆ ◆ ◆

For County Superintendent:
ROY R. JAMES
L. DOW HENDRICKS.
(Re-election second term.)
J. W. MOSELEY.

◆ ◆ ◆

For County Treasurer:
MISS LELA COPELAND
CECIL M. HIGHT

◆ ◆ ◆

For Commissioner Precinct 1:
DON O. DAVIS
FERDINAND SHERLEY.

◆ ◆ ◆

For Commissioner Precinct 2:
PAUL R. HARRIS.
JACK ENLOE.
JACK FRYER.
LEVI BASS
J. W. (WILSON) SPAIN.

◆ ◆ ◆

For Commissioner Precinct No. 3:
C. C. WHITT.
J. D. (DOC) PEEL.
G. A. (Arthur) PRESS.
EDGAR LAMM.
J. M. (JIM) HALE.

◆ ◆ ◆

For Commissioner Precinct No. 4.
G. FRANK KERBY.
R. C. FORTNER.

◆ ◆ ◆

Justice of Peace Precinct No. 1:
ERWIN C. CRAUS.

◆ ◆ ◆

For Constable, Precinct 1:
JOHN A. RECORD.
(Re-Election, Second Term)
ALBERT McCAULEY.
HESTER LEWIS.

USED CARS

With miles and miles of unused service left in them. Most any Make. Most any Model.

Most any style. At prices that will interest you.

COME DOWN TODAY!

C. J. SMITH

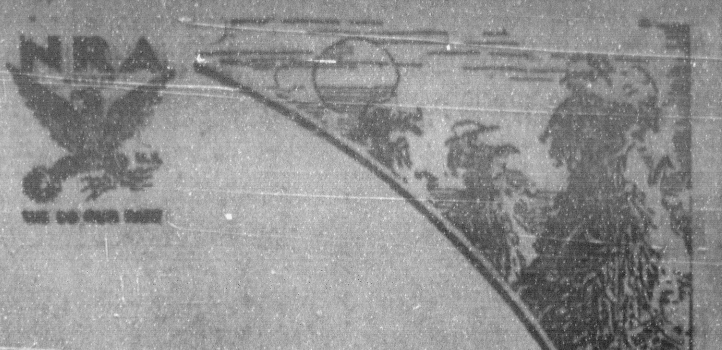

YOU CAN TELL A GOOD FLOUR BY ITS FLAVOR, COLOR, AROMA AND BODY. USE THE BEST.

WHITE BILLOWS FLOUR

BRIGHT WALLS BRING CHEER

And there's no *surer* way to give new beauty to walls and woodwork than with Interior Gloss. This fine finish gives a smooth, hard, durable surface that can be washed repeatedly without injury.

DUPONT

INTERIOR GLOSS

WILCOX LUMBER COMPANY

Phone 120 for Painter or Carpenter.

PROFESSIONAL COLUMN

DR. E. L. BURTON
Practice limited to diseases of the
EYE, EAR, NOSE AND THROAT
Office and Sanitarium, 132 S. Tenn., St., McKinney, Texas

GEORGE P. BROWN, Lawyer
Practice in State and U. S. Courts, Probate and Bankruptcy. Notary in office. Office phone 610; residence phone 335. East Side Square. McKinney, Texas.

1878 ABSTRACT -- FARM LOANS 1934
We have been making reliable abstracts for 50 years
Plenty of money for Farm Loans.
COLLIN COUNTY ABSTRACT COMPANY
H. A. Abernathy, Prop.

DRS. LOBB & WEBER
Phone 2-3174
CHIROPODISTS
401 Wilson Bldg., Dallas, Tex.

CANCERS AND TUMORS
Treated after all others have failed

CALDWELL'S SANITARIUM
Jas. A. Caldwell, M. D., Proprietor
McKinney, Tex.

DR. J. KNIGHT
OSTEOPATH
Office: Fox Building

DR. L. E. HOARD
DENTIST
Office over Central State Bank. Office Phone 26

R. F. NEWSOME COMPANY
Insurance of all kinds
Phone 270

J. T. COUCH MUSIC STORE
McKinney, Texas
Same Old Stand

Ambulance Service
Phone 111 Day or Night
PERRY FUNERAL HOME
"Service of Distinction"
G. Edward Bolger, Director and Manager
Farmersville, Texas

J. S. Bridgefarmer
Jeweler — Optometrist
Watch Repairing
Phone 245

T. B. (Ted) Sisco
Lillian Fagg Sisco
SISCO and SISCO
Attorneys-at-Law
201-03 Pope Building
Phone 344 McKinney, Texas

WOODS JEWELRY AND OPTICAL SHOP
Correct Fitting of Glasses, Watch, Clock and Jewelry Repairing. Our prices are right.
107 N. Tenn. St., McKinney, Tex.

DR. R. A. LARGENT
DENTIST
X-Ray Diagnosis
Better Service—Lower Prices
Modern Office—New Pope Bldg.
McKinney, Texas

DWIGHT WHITWELL
Attorney-At-Law
202 Pope Building
(Over Gambles')
McKinney, Texas

ROLAND W. BOYD
LAWYER
(S. W. Corner of Square)
207 Newsome Bldg.
McKinney, Texas

NOTHING LIKE IT BEFORE
Practically new 6-room house, North College street, all modern improvements. For half price. Take $2250, $250 cash will handle, balance like rent. Naturally, its offered for sale exclusively by the McKINNEY REALTY CO.

Buy a small or large farm from the McKinney Realty Co.

LOCAL C. OF C. DIRECTORS HOLD MEETING HERE

[illegible]

J. T. MASSEY, 22, PASSES AWAY AT CITY HOSPITAL

Funeral services were held Wednesday for Jimmy Massey, who passed away at the City Hospital here, Tuesday, July 10, after a week's illness. [illegible]

CIVIL SERVICE FEDERAL PLACES ARE AVAILABLE

[illegible]

PERSONALS

Dr. Minor Bounds, pastor of the First Methodist church, has gone to Colgate, Okla., to attend the bedside of his mother, who is quite ill.

Mr. and Mrs. Sam J. Massie, Mrs. Helen Perkins and little son, Pete, will leave Saturday for a three weeks' motor trip to Santa Fe and other points in New Mexico. They will be accompanied by Mr. and Mrs. George McKinney, of Dallas, Texas.

Mrs. J. W. Douglass was chairman of a group of First Christian church ladies who prepared a most excellent dinner for the Rotarians at their Friday noonday luncheon served in the dining room of that church. Among the guests present were Leo Spillman, the guest of Frank Cook; and A. Y. Crenger of Sherman, prominent farm loan man, guest of A. M. Russell.

A wedding of interest in this county was solemnized in Temple, Okla., June 16, when Miss Elizabeth Gossett, daughter of Dr. J. R. Gossett and wife of that city, became the bride of Walter M. Shartain Jr., of Oklahoma City. Dr. Gossett and family formerly resided in Celina, this county.

Mrs. Ollie Bounds, Miss Leona Bounds, Miss Lestelle Day, Tom Davis and J. W. Bounds, all of Denton, were guests Sunday afternoon of Mrs. Bounds' sister, Mrs. J. A. Garrison and family, in this city. They also visited Mrs. Bounds' niece, Mrs. Virgil L. Hines and family while here.

Jack Ballard, head lineman of the Texas and Louisiana Power Company, Farmersville was seriously injured Friday in a fall from a fifty-foot pole. Ballard was given first aid by a local doctor and then taken to the City Hospital at McKinney, where he was treated treated for concussion of the brain and reported to be in a serious condition. Ballard has been with the Texas-Louisiana Company for a number of years.

Emmitt Belew of the Climax community entered the McKinney City hospital Sunday where he underwent an operation for appendicitis. He is a son of Mr. and Mrs. M. T. Belew of Climax and a grandson of Mrs. H. H. Craver who resides on North College street, this city, with her daughter, Mrs. G. W. Sullivan, and her husband.

Miss Elizabeth Holsonbake and Hal Hayes, popular young couple of Farmersville, were married in that city by Rev. C. B. Fielder, pastor of the First Methodist church of Gainesville. The bride is a daughter of Mr. and Mrs. J. R. Holsonbake, while the groom is a son of Dr. and Mrs. W. F. Hayes. Following the wedding an informal reception was held for 250 guests. The couple will make their home in Farmersville.

John Pundt, candidate for state railroad commissioner of Texas, and his publicity director, Preston Sneed, of Dallas, former newspaper man, were seriously injured in an automobile accident near Victoria, Texas, late Saturday. Mr. Pundt was a McKinney visitor only last week, making a speech on the courthouse lawn. His driver was also injured in the crash.

Mrs. Fondy McGarr, who operates the Traveler's Dining hall, has moved from South Tennessee street to North Kentucky street, in the residence formerly occupied by the Delightful Inn. She is using the classified columns of this paper to call attention to her patrons of her removal and invites the general public to visit her at her new location for good home-cooked meals at reasonable prices. She also has for rent two furnished bedrooms and a sleeping porch.

Mrs. Chaline Lee of Dallas was a Sunday guest of Mr. and Mrs. Jesse Eakle of North Church street. Mr. Eakle is a uncle of Mrs. Lee. Mrs. Lee is a native of Collin county, having been born and reared in the Blue Ridge community, the same as Mr. and Mrs. Eakle. Mrs. Lee, a highly educated lady, was here in the interest of Hon. Tom F. Hunter for Governor. She visited quite a number of counties in the state and says that Mr. Hunter is no doubt in the race for governor and feels very much encouraged about the support that he will receive in Collin county.

Mr. and Mrs. Sonny Maley are receiving congratulations from their many friends upon the arrival of a fine baby boy, born to them this (Monday) morning in the City hospital. The baby weighed six pounds. Mr. and Mrs. Maley are one of our city's most popular young couples. Mrs. Maley will be remembered as Miss Ruby Blakeman before her marriage, being a daughter of former Sheriff Ed Blakeman. Mr. Maley holds a position with the Underwood Chevrolet company of this city.

The Church of Christ, at Bloomdale, eight miles northwest of McKinney, began a week's revival meeting Sunday with a good prospect for an excellent series of sermons. W. T. Hines of Overton, Texas, is doing the preaching, while J. J. Harlin, an estimable farmer and member of the Bloomdale church, is leading the singing. Both morning and evening services are being held, the morning gathering at 10:00 and the evening gathering at 8:15.

LIONS MEET IN REGULAR WEEKLY SESSION

The ladies of the First Christian church, under the supervision of Mrs. W. I. Bryan, served a most tempting luncheon to the Lions club Wednesday of this week.

Mrs. Joe E. Largent, the club sweetheart, and Lion Byron England, led the club in enthusiastic singing, after which Lion Thos. Johnson gave the invocation for the days repast.

The program time was given over to the installation of officers with President Ira Anderson, retiring from the chair, thanking the club for the splendid co-operation during his administration. He read a part of the speech delivered at the Lions International convention last year by a brother of Judge Landis, using the persistency of George Washington, father of our country, in "Carrying On." He admonished the club, under the new leadership, to 'carry on.'

Lion C. H. Ray, incoming president, in accepting the gavel, pleaded for the continued co-operation of the club, reflected upon the past two or three years' work, and with an optimistic mood, said he felt like it was now time for the club to launch out into some major activity. He compared the club to that of a great football team where the president, acting as quarterback, called signals and the other men executed them.

Lion Thos. Johnson presented the retiring president with the past-president's pin, in his very usual gracious manner and commended Mr. Anderson upon his untiring efforts in the interest of the club

Other officers who made short talks were Elton Riggs, second vice-president; two new directors, Mayor Joe E. Largent and Walter Davis; Lion Minor Bounds, tail-twister and hold-over director, Byron England.

Guests of the day were: Prof. Chas. Douglas, member of the Lions club and principal of the high school at Claude, Texas; W. Hammond Moore, secretary of the McKinney Chamber of Commerce.

BIG PARADE TO OPEN PICNIC IN CITY TUESDAY

Ula Saunders who again heads the big parade, which annually opens the Collin County Confederate Veterans and Old Settlers picnic and reunion, informs these editors that one of the best parades in history is expected this year. The dates of the picnic-reunion are Tuesday, Wednesday, Thursday and Friday, July 24, 25, 26 and 27.

Mr. Saunders is the right man for the right place. He has been heading the picnic parades as chairman for the past several years. The success he has made in that capacity is well known to every resident of the city and county. He states that the parade this year will be a county-wide proposition. He is urging everyone to remember that this is their parade and their picnic. He is urging as many from all over the county as possible to get in the line of march.

Mr. Saunders is also appealing to the civic pride of every business and individual in McKinney to get in the line of march and make the parade the successful event it was last year. Last year's event was commended by people from everywhere as one of the best ever staged here.

Mr. Saunders suggests that those participating need not spend so much money and time on their floats and cars, the important thing being to get in the line of march. He has been given some wonderful encouragement and says he has every reason to believe this year's parade will be one of the best ever staged.

Dr. Minor Bounds went to Coalgate, Oklahoma, Monday morning, to visit his mother, Mrs. W. F. Bounds, who lives there with one of her sons. She and her deceased husband largely reared their family at Nevada, in Southeast Collin. We regret to learn that this dear eighty-one year-old mother has been quite ill recently.

Mrs. Belle McWilliams and her daughter, Mrs. J. A. McKey, who recently returned from San Antonio have heard from their son and brother, Rev. John McWilliams, through his wife. Mr. McWilliams who has been in a hospital at San Antonio, for sometime is slightly improved but still unable to be removed from the hospital.

J. W. (Jesse) Griffith was operated on for appendicitis May 4. He was forced to submit to a second operation on May 18. Mr. Griffith is now up and out and getting along very well. His many friends are pleased to see him improving.

Claude Crouch and wife and Shaffer Jones and wife have returned home from a most enjoyable visit spent at Turner Falls and other points of interest in Oklahoma.

Hon. George P. Brown of this city went to Frisco where he delivered an address in behalf of Hon. Tom Hunter's candidacy for

PERSONALS

A large barn, belonging to [illegible] Oliver of the Rowlett community, recently burned, whereby several hundred bales of hay and other farm products were destroyed. The loss was partially covered with insurance.

On Saturday evening Olin Maxwell of Waco and Miss Joyce Amberson of the Upper Rowlett community were united in marriage by Rev. F. Lamar McGown of this city. The couple will make their home near Waco where Mr. Maxwell is engaged in farming.

John W. McKinney, old time old-fashioned Democratic war horse of Collin, formerly tax collector, was greeting his many friends in our city Saturday. Mr. McKinney is now 86 years young and still going strong. He is a mighty fine man.

C. B. Kirby, wife and five children of Nevada spent Sunday in McKinney at the home of his brother-in-law, ex-County Treasurer E. F. Kirby and family. C. B. Kirby and wife are the parents of nine fine children, two or three of whom are married.

Mrs. J. T. McClure, of Celina, has been notified that her brother-in-law, H. S. Wiggins, had been seriously injured in an oil field at Bay City, Texas. His jawbone and the bone of his chin were broken and he sustained a large gash behind one of his ears.

Mrs. Laura Pressley of Corsicana spent the week-end in McKinney visiting her mother, Mrs. Lou Moore, and her sister, Mrs. Sophia Pressley. Her daughter, Miss Frances Pressley, of Dallas, also came up to spend the week-end with them.

Beginning Wednesday night, July 18, a revival meeting will be held at the Cotton Wood Church of Christ. Rev. J. Porter Wilhite of Anadarko, Okla., will be in charge of the services. The general public has been invited to attend.

Miss Rebecca Graves has arrived home after taking a six weeks' course in summer school at T. C. U., Fort Worth. Miss Graves received her B. A. degree from the university in June.

Mrs. George Ceals, who resides on Route 4, McKinney, underwent an operation in the City hospital here Thursday night. She stood the ordeal nicely and is now improving.

Mrs. W. T. Aycock of Minden, La., is the guest of her daughter, Mrs. Jack Stiff. Mrs. Aycock has been spending a few days in Dallas on a visit to her brother, J. R. Hinson.

Mrs. Sophia Charlotte Hack, 86, died at her home at Tioga after a year's illness. She had resided at Tioga for the past fourteen years. Her body was sent to Fort Scott, Kan., for burial.

Sam McGuire, farmer of the Clearlake community, is suffering from an injured nose and other injuries received recently when he fell from a tree near Hogge bridge. His injuries were painful, but not serious.

Mrs. Jesse Eakle fell and broke her arm, which will be learned with regret by her friends. Mr. and Mrs. Eakle reside on North Church street, recently coming here and erecting a new home. They formerly lived at Blue Ridge.

Jim Snyder and wife of Sherman spent the week-end visiting with McKinney relatives. Mrs. Snyder was formerly Miss Mary Talkington of McKinney.

Miss Eula Ingram, who resides near Blue Ridge, is recovering from a recent operation which she submitted to in the McKinney City hospital.

Miss Lois Ellis, one of the student nurses in the McKinney City hospital, is enjoying her annual vacation for a few days.

COLLIN-ROCKWALL RURAL LETTER CARRIERS' ASS'N.

The regular quarterly meeting of the Collin-Rockwall Rural Letter Carriers association and the Ladies Auxiliary was held in Finch park this city, Thursday evening, July 12th.

The ladies of the auxiliary had prepared a bountiful supper, which was partaken of by about fifty members of the association, their families present, after which the gathering repaired to the band stand where a varied program was held followed by a business meeting.

Tom Mitchell, Free Rural Letter carrier of McKinney, opened the program, introducing Walter H. Wiley, veteran retired McKinney R. F. D. carrier who presided.

Mayor Joe E. Largent gave a very pleasing address of welcome, after which interesting talks were made by Jim P. Thomas, veteran of thirty-three years service in the McKinney Post Office; Postmaster Wallace C. Wilson, now rounding out his twelfth year of service, here, as official head of the McKinney Post Office; Editor F. Carlie Thompson of the Examiner; and Fred Dickinson, member of the Daily Courier-Gazette and Weekly Democrat-Gazette reportorial staff.

Music for the occasion was rendered by the young violin trio from the high school orchestra of Prof. Ralph E. Frazier, composed of Hugh L. Kirkpatrick Jr., Misses Dolly Mills and Tommie Walden. The Neely Stringed Yodelers composed of Claude Neely, Noah Magers, Murray Evans, Shorty Combest, Lynn Boorman and Mr. Drake also rendered several old time selections.

At the business meeting, George Howery, veteran Wylie carrier, and Secretary-Treasurer of the association, presided in the absence of the president, M. D. Flammons of Royse City. O. F. Wilson, of Plano, is vice-president.

Delegates were elected as follows to the State convention, in Texarkana, July 19-21, when Texas and Arkansas carriers will meet jointly: George Howery of Wylie, John A. Lacy of Melissa; O. F. Wilson of Plano; H. L. McConnell of Frisco and R. C. Vicars of Farmersville.

Those attending the enjoyable quarterly affair were:

McKinney—Postmaster Wallace C. Wilson, Mr. and Mrs. J. G. Simpson, Mr. and Mrs. Doc W. Hill, Mr. and Mrs. Tom Mitchell, Lillian Marie Hight, Mr. and Mrs. Jeff Smith and George Henry Smith, Mr. and Mrs. Jim P. Thomas and son, Jim, Jr.; Mr. and Mrs. A. B. Fults, Ruth Fults, Emma Jean Fults, Miss Gladys Fults, Edith Fults, Jennora Fults; Hugh L. Kirkpatrick and son, Hugh Kirkpatrick Jr.; Misses Dolly Mills and Tommie Walden, Mr. and Mrs. R. D. Ray, Ernest Wilson, Mr. and Mrs. J. E. B. Gambrell, Theodore H. Porter, Walter H. Wiley, Mayor Joe E. Largent, F. Carlie Thompson and Fred Dickinson.

Plano Mr. and Mrs. R. B. Howey and Mr. and Mrs. O. F. Wilson.

Wylie—Mr. and Mrs. George Howery.

Allen—Mr. and Mrs. Bart Popplewell; Miss Leslie Ogle.

Frisco—Mr. and Mrs. H. L. McConnell of Frisco; Mr. and Mrs. Sid Duncan.

Royse City—T. F. Dowell.

Melissa—Mr. and Mrs. John A. Lacy.

Anna—Mr. and Mrs. J. R. Ford, Mr. and Mrs. W. G. Strother.

Clearlake—J. B. Douglas.

Farmersville—Mr. and Mrs. R. C. Vicars.

Rockwall—C. E. Vernon.

Mr. and Mrs. C. H. Ray have gone to Grand Rapids, Mich., to attend the Lions International meeting there. Mr. Ray represents the McKinney Lions club, being the new president for the coming year. They will return home by way of Chicago, to attend the Century of Progress exposition.

PERSONALS

Mrs. H. H. Nicholson, and children, Helen, Faye and Homer, of Fort Worth, visited McKinney friends Thursday. They formerly resided in this city.

Leroy Robertson of Dallas is again the Texas checker champion, retaining his title Thursday by a one-game margin. Robertson and V. C. Stanphill of Denison, a student at the Texas Technological Institute in Lubbock, battled it out in a ten-game final in the tournament which closed Thursday at the Chess and Checker club rooms in the Slaughter building, at Dallas.

Miranda Barcelina Smith, editor, patriot, onion king and a real fellow, accompanied by his side-door partner, M. A. Jones—a real sure enough fellow, himself—heard Attorney General Jimmy Allred speak in McKinney Wednesday night. Mr. Smith, being a lifelong friend and neighbor of Jimmy in Montague and Wise counties, was selected to act as chairman for the rally here for Mr. Allred Wednesday night. He made an excellent chairman and delivered a short, punchy address. Editor Smith is a wheelhorse within himself.

Prof. Jack R. Ryan, city school superintendent, wife and little son, have returned from Centerville where they were visiting his parents and also the parents of his wife. They came back earlier than they had expected in order to bring Bascom Sears, father of Mrs. Ryan, to place him in the McKinney City hospital for treatment. Recently, Mr. Sears sustained a triple jawbone break caused by the kick of a mule. His injury was very painful and serious, but his early recovery is expected. Mrs. Sears and her sister, Mrs. Bill Welch, and wife also came up with them to be close by their injured husband and brother-in-law.

Mrs. W. W. Walker is spending a few days in McKinney visiting her mother, Mrs. J. R. Padgitt, and brother, D. Marshall Padgitt, and wife. Mrs. Walker, who lives in Oak Cliff, was formerly Miss Edna Padgitt. She was born and reared in McKinney. She found her mother, who has been in frail health for several months, to be greatly improved, the latter being up now and able to be about her home some. Mrs. Padgitt is the widow of the late J. R. (Bob) Padgitt, prominent McKinney contractor. Her home is on North Tennessee street.

J. Pat Moulden, Box 41, Capital Station, Austin, sends renewal cash for the Daily Courier-Gazette. Pat holds a most responsible position in the State Comptroller's office at the state capital under George H. Sheppard of Nolan county, who is a candidate for re-election to that important office. State Comptroller Sheppard has made an enviable record and his friends are expecting him to be overwhelmingly re-elected. Our county has no more popular, worthy citizen than former County Clerk J. Pat Moulden whom we have temporarily loaned to help carry on the State Government at Austin.

Prof. Clarence Horton, principal of the school at Lucas, called our office, ordering the Daily Courier-Gazette changed from his address at Lucas to Canyon, Texas, where he and Mrs. Horton will be in summer school at the West Texas State Teachers college for the next six weeks. Prof. Horton has been teaching at Lucas for the past ten years and has been re-elected for the ensuing year. His wife is also a teacher at Lucas where she has been for the past eight years, she also being re-elected. The other teachers at Lucas are Stewart Jernigan, who resides on Route 3, Van Alstyne, and Miss Loleita Coffey of Whitewright, both of whom are also in summer school at college. Mr. Jernigan is studying in the North Texas State Teachers college, Denton, while Miss Coffey is in the State Teachers at San Marcos, Texas.

MEN'S CLASS OF FIRST BAPTIST ENJOY BARBECUE

A large crowd, numbering approximately five hundred, enjoyed the barbecue and picnic at Finch park Thursday evening given by the Men's Bible class of the First Baptist church. The members of the class, their ladies, officers and teachers of the Sunday school and several other invited guests were among those present for a most delightful fellowship meeting and sumptuous supper.

Mrs. Shuler Moore was chairman of the ladies assisting with the occasion. At 7:45 o'clock all enjoyed the delicious barbecue, a variety of salads, cakes, pies, lemonade and many other delicacies, after which an interesting program was given. Music for the evening was furnished by the "Seven Aces" stringed band, composed of Claud Neely, guitar; Lynn Boorman, mandolin; T. D. Neely, banjo; Otho Combest, guitar; Murray Evans, guitar; Milton Drake, bass violin and Noah Majors, violin.

Johnny Snapp, president of the class, presided over the program, introducing County Attorney W. C. Dowdy as the first speaker. Mr. Dowdy is an active worker in the Central Presbyterian church of the city and spoke on "Good Citizenship." Others who made brief talks were Dr. Minor Bounds, pastor of the First Methodist church; Dr. R. L. Cowan, pastor of the First Presbyterian church; Rev. G. O. Key, pastor of the King Memorial Baptist church; Rev. G. B. Airhart, local Baptist minister; Eld. R. C. Horn, veteran McKinney Christian minister; Dr. J. H. Cozad, pastor of the First Baptist church and Prof. W. S. Smith, teacher of this big Bible class of men.

Mr. and Mrs. Raymond Bynum have gone to Haskell, Texas, to attend the bedside of his father who recently suffered a stroke of paralysis. Latest word from his bedside was to the effect that he is no better. Mrs. Bynum will be remembered as Miss Arles Grace Ownbey, daughter of Mr. and Mrs. Fred Ownbey of this city.

W. A. Stewart was in McKinney, Saturday, and inserted a classified advertisement in this paper, seeking to find a span of black work mules, fifteen and a half hands high that strayed from his place two miles west of Wylie on Tuesday night. One of these mules is a horse mule and the other a mare mule. He offers a reward for their return or for information leading to their recovery.

Rev. Alma Farley and wife of Stiff Chapel returned home Thursday evening from Commerce where they had been taking a six weeks summer school course in the East Texas State Teachers college. He will teach Stiff Chapel school again the coming year. He has been teaching there the past two years. He is now assisting Rev. Clyde Wallis in holding a meeting at Routh in Northeast Collin.

Simon Taylor was here from Melissa. Just returned from a ten days' trip to DeKalb county, Tenn., being accompanied by his father, T. J. Taylor and brother, R. L. Taylor, of Crowell, Texas. They drove through the country. Crop conditions in Tennessee are good. Been very warm. They enjoyed their trip very much. But all were glad to get back to sunny Texas. All the Taylors we know are fine men.

Miss Azline Bowers of Farmersville is recuperating from a recent operation to which she submitted in the McKinney City hospital. She hopes soon to be removed back to her home again.

Mrs. Ola Thompson and son, Durwood, and the latter's family, all of Dallas, have returned home after visiting their friends, Mr. and Mrs. Fred Owabey, in this city.

To All The People In Justice Precinct No. 1:

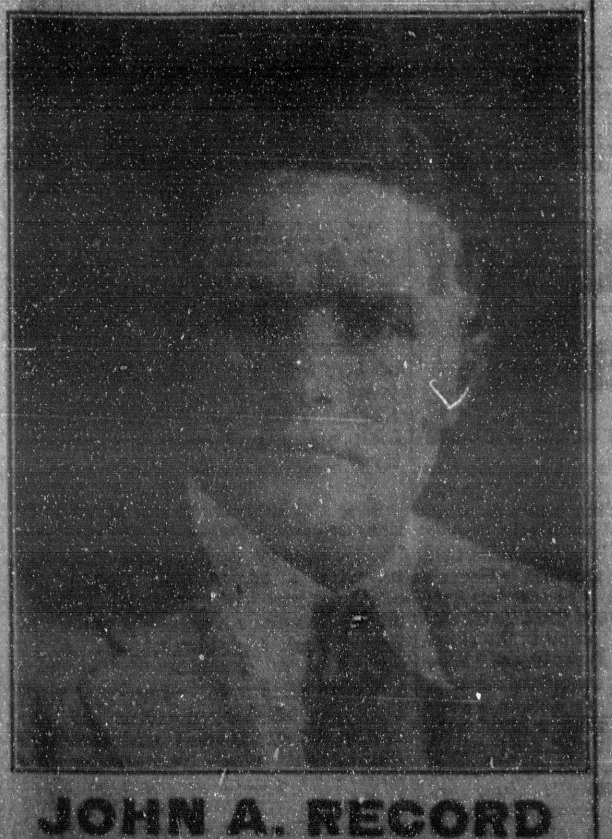

JOHN A. RECORD

As your Constable, Precinct No. 1, I sincerely thank the entire citizenship for your kindly, generous support and wonderful co-operation in the enforcement of the law since you elected me. I would be an ingrate were I not thankful to you for your confidence and support and assure you that I am. By the backing and cooperation of all the people, as well as all the officers. I feel that if you will investigate (which I ask that you do) the record made in the enforcement of the law, that you will re-elect me, which I am asking you to do on July 28. From January 1, 1933, to June 28, 1934, there was a grand total of 1106 misdemeanor cases filed in Justice Court, Precinct No. 1, by all of the officers. A total of 575 of this 1106 were filed by myself and one Deputy. More than 800 cases were filed in 1933, compared to 469 in 1932, the year I came into office. A wonderful record for the enforcement of the law, and I am deeply thankful to all of the officers, as well as the people, for their hearty cooperation. I feel that I have done my duty, having responded to service, both day and night. My record is open for inspection. If you re-elect me for a second term (which I hope you will), I promise you fidelity to duty and the continued enforcement of the law, treating all the people alike as they should be treated. I shall continue to give you the best service that is in me as long as I am your Constable. I am thankful to you. All favors appreciated.

JOHN A. RECORD

Constable Precinct No. 1

Seeking Re-Election, (Second Term)

McKinney, Texas

Call 71 Day Phone and 711-W Night Phone.

"The Constable's Department Is On The Job Day and Night."

Speaks Here During Picnic

CONGRESSMAN BAILEY JR.

HON. JOSEPH W. BAILEY JR. WILL SPEAK IN CITY

TO MAKE PICNIC ADDRESS THURSDAY AFTERNOON 3 O'CLOCK

Hon. Joseph Weldon Bailey Jr., Congressman-at-Large from Texas, and candidate for the United States Senate, will speak to the picnic throngs here on the third day of the huge celebration, Thursday, July 26, at 3:00 o'clock in the afternoon. The announcement was made by Hon. Leon O. Moses, assistant county attorney, and chairman of the speakers committee of the big celebration.

Mrs. L. O. Griffin and daughter, Dorothy, are spending a couple of weeks visiting with relatives at Gilmer, Texas. Mrs. Griffin's husband is owner of the Griffin East Side barber shop here in McKinney.

DR. J. S. BRIDGEFARMER

Optometrist and Optical Specialist

Modern scientific instruments used in examining the eyes. No drugs or drops. All work guar-

Northwest Corner Square

MAINE TO CALIFORNIA

The Fisk Guarantee Bond is good at any Fisk dealer and protects your tires against all road hazards.

FISK LEADS THE WAY. OTHERS FOLLOW.

You'll be ahead if you stay with a leader.

SHERWOOD DAY

Phone 418

We Lead In Values.

DR. E. O. WHITWELL IS SPEAKER AT UNION SERVICE

Dr. E. O. Whitwell was the preacher at the third union church service held Sunday evening on the lawn of the First Methodist church. In addition to an excellent sermon the large congregation enjoyed the musical feature of the service under the direction of Mrs. J. Frank Harrington, choir leader of the Central Presbyterian church. An added feature was the presence of the high school orchestra under the direction of Prof. Ralph E. Frazier, contributing greatly to the enjoyment of the evening's services with their well rendered selections.

As announced last week, the evening's speaker preached a doctrinal sermon on the following theme: "Saved by Faith that Works in Harmony with Organized Christianity."

In his sermon, which was a well delivered, forceful rendition, Dr. Whitwell undertook to show the harmony of the fundamental beliefs of Christ's teachings. It was his belief that in unity there is strength and if Christian teachers had tried as hard in the past to develop terms in which they might state their beliefs, showing their harmony as some have tried to establish identity by proving differences, the Kingdom would have been much further advanced and all the world much happier in fellowship and cooperation.

Dr. Whitwell also said:

"Had all teachers obeyed the injunction 'Come let us reason together,' instead of striving about words to no profit, we might now see the coming in of the Kingdom in the hearts of all the reign of 'Peace on earth and good will among men' promised by the angel instead of 'strife, turmoil, greed, poverty and sin ruling.'

"The prayer of our Lord will be answered, and we will all be one when we make an honest effort to find common ground upon which to stand instead of each trying to have his own way and prove his own way to be right.

"Let us seek together to find God's way and walk together in harmony therein."

There was a splendid turnout to hear this great theme discussed by Dr. Whitwell, who has given many years to union and cooperative evangelism and who has never been found stirring up a religious fight among brethren but has been an uncompromising foe of sin in the church as well as out.

Judge George P. Brown is taking a vacation during the remainder of the summer as regular teacher of the George P. Brown Bible class of the First Methodist church Sunday school. The class has elected Dr. Minor Bounds, the pastor, as substitute teacher, and he taught the first time Sunday giving a fine interpretation of the International Sunday school lesson of the day.

Lemons for Rheumatism Bring Joyous Relief

[illegible] the REV PRESCRIPTION for you.

JUDGE M'CLENDON SUPREME COURT JUSTICE ASPIRANT

VISITS OUR OFFICE IN COMPANY WITH ROLAND BOYD

JUDGE JAMES W. McCLENDON

James W. McClendon, Chief Justice, Court of Civil Appeals, Third Supreme Judicial District, mingled with McKinney friends. In company with his young lawyer friend, Hon. Roland Boyd, and his young McKinney business man friend, Fitzhugh Newsome, Judge McClendon called on the Daily Courier-Gazette and Weekly Democrat-Gazette editors and force.

He is a candidate for the Democratic nomination for Associate Justice of the Supreme Court of Texas to succeed Hon. Thos. B. Greenwood, who is not a candidate to succeed himself. Those editors are glad to be numbered among the friends of Judge McClendon through past years.

He is highly recommended by the Travis County bar, and other lawyers as a competent, fair minded judge, who would grace the Supreme Court bench if elected.

Judge McClendon was a son of a widowed mother, and he had a hard struggle in life to get an education and qualify himself for the practice of law. But being a man of indomitable spirit and great perseverance he secured his law education and has since steadily advanced in his profession until now he is recognized as one of the most eminent members of the judiciary of this state.

Judge McClendon recognizes his obligations to society and is active and a leader in fraternal and intellectual lines. Two or three years ago he was elected and served for a year as Grand Master of the Grand Lodge of Texas Masonry.

He is extensively acquainted throughout the state and universally esteemed, both as a lawyer and a most useful citizen to society and the state.

Mrs. J. P. Barbee who with her husband occupies Maloney Apartment, North High street, Henderson, Texas, spent the week-end in McKinney visiting her parents, Mr. and Mrs. J. Woot Mallow. Mrs. Barbee was formerly Miss Marcelia Mallow, a graduate of the McKinney High school and also a graduate of Texas College for Women (C. I. A.,) at Denton. She taught school in McKinney up to the time of her marriage, two or three years ago. Mrs. Barbee keeps posted on old McKinney home news by reading the Daily Courier-Gazette.

Tonnie Z. Merritt, 36, well-known resident of near Celina, died at his home there after several months' illness. Funeral services were held at the Baptist church in Celina, conducted by his pastor, Rev. W. J. Epting, a large crowd attending the obsequies. He is survived by his wife and four children: James Lee, Joe, Aaron, and Ida Lee. His mother, Mrs. J. R. Merritt and three brothers, Charlie and Homer Merritt of Celina and James Merritt of Plainview also survive.

Ray Miller, of Allen, and Miss Ruby Townley of McKinney were united in marriage in the parsonage of the Rev. F. Lamar McGown, pastor of the Wilcox Methodist church Saturday afternoon. Rev. Mr. McGown read the ceremony. The newlyweds will make their home in Allen.

Get Rid of Malaria!

Banish Chills and Fever!

To conquer Malaria, you must do two things. (1) Destroy the infection in the blood. (2) Build up the blood to overcome the effects and to fortify against further attack. There is one medicine that does these two things and that is Grove's Tasteless Chill Tonic! The tasteless quinine in Grove's Tasteless Chill Tonic destroys the malarial infection in the blood while the iron builds up the blood. Thousands of people have conquered Malaria with the aid of Grove's Tasteless Chill Tonic. In addition to being a noted remedy for Malaria, it is also an excellent tonic of general use. Grove's Tasteless Chill Tonic is pleasant to take and contains nothing harmful. Even children like it and they can take it safely. For sale by all stores. Now two sizes—50c and $1. The $1 size contains 2½ times as much as the 50c size and gives you 25% more for your money.

DEMONSTRATION CLUB WOMEN IN PICNIC PARADE

Plans for the active participation in the picnic parade here Tuesday morning, July 24, of hundreds of Collin county home demonstration club women, members of their families and friends, were made at a regular monthly meeting of the Collin County Council of Home Demonstration clubs held Saturday afternoon in the local Chamber of Commerce rooms.

U. A. Saunders, chairman of the picnic parade committee, was present and outlined plans, together with the assistance of Miss Dunlap, county home demonstration agent, for these members to be represented in the line of march. The picnic association, of which Wilkins Conegys is president, is offering two prizes, the first prize $10.00 and the second prize $5.00, to the home demonstration club in the county having the largest number of people under their banner in the parade. Every club is invited to bring as many people to follow the banner of that particular club as possible. The club having the largest number of followers will receive the prize. It is not necessary that the participants be from the home community of the club or even from the county. In fact, there are no restrictions in any way, the clubs having the largest delegations being awarded the prizes.

Miss Dunlap and the home demonstration club women are enthusiastic over prospects for their participation in the parade this year and no doubt their presence will aid materially towards its success. The parade this year, according to Mr. Saunders, is to be a county-wide proposition. He is expecting all McKinney firms and individuals to be represented, as is the usual custom, while more representation is expected from all over the county. There is no reason why the event should not be the biggest and best held in the county.

Grand Marshall John S. McKinney of the parade will name a special marshal who will have charge of the demonstration club section of the line of march, at some point in which the participants will be counted after which prizes will be awarded on the picnic grounds.

This is an innovation in picnic and parade features and Mr. Saunders is being congratulated on originating this splendid idea. He is always on the lookout for new and novel ideas to enhance the parade and enthusiasm and interest therein.

Dr. H. Gregory Gould, well-known physician of our city, residing at 501 South Tennessee street, has been confined to his home with illness for some time. His many friends will be pleased to know that he is some better. Dr. Gould located in our city some years ago with his excellent wife, and is a quiet, unassuming, courteous gentleman. He is a man of splendid education and years' experience in the practice of his profession. These editors have always felt kindly toward him on account of his gentlemanly bearing, courteous and kind way toward us, as well as the general public. We trust our good friend will soon be restored to his usual good health.

R. J. Walton of the Collin County Mill & Elevator Co. went to Houston Saturday afternoon with his pretty little daughter, Margie Lynn, to spend the week-end with the latter's aunt, Mrs. S. J. Fooshee and family. Mr. Walton returned early Monday morning but left his little girl for a three or four weeks visit with her Houston relatives.

25 YEARS AGO IN M'KINNEY

FROM THE FILES OF THE DAILY COURIER-GAZETTE

(July 13, 1909.)

Don O. Davis is buying grain at Van Alstyne.

Miss Bessie Jackson of Greenville is the guest of Miss Fannie Allen.

Dr. T. O. Staples, George and Will Housewright, all prominent Wylie citizens, were here today.

W. P. Suttle, the show man, and family are recreating at Mineral Wells. His mother, Mrs. M. L. Suttle, is with them.

Johnny, the seven-year-old son of Mr. and Mrs. Sam Apple, died yesterday at the family home in North McKinney of fever. Burial took place in Pecan Grove cemetery last evening.

Joe Perkins, a prominent business man of Decatur, Texas, was in McKinney today and honored us with a social call. He is one of the firm of Perkins Bros., which owns seventeen stores in Texas and Oklahoma.

This editor in company with Sam J. Massie, director of the ex-Confederates and Old Settlers Picnic association, visited the city park and picnic grounds in East McKinney this morning. The Picnic association now owns twenty-five acres. It is a fine location and is being improved by Mr. Massie and his co-workers on the Board of Directors.

CONFEDERATE VETS TO ENJOY PICNIC DINNER

A feature of the first day of the Confederate Veterans and Old Settlers picnic and reunion to be held here July 24, 25, 26 and 27, will be the annual dinner served to these old veterans, their wives, and widows of deceased veterans. The dinner will be served by the Scott Dixon chapter, United Daughters of the Confederacy, at noon on Wednesday, July 26, opening day of the big picnic, at the Municipal coliseum.

Mrs. Joe W. Largent is president of the local U. D. C., and announces that all her committees have completed plans for the dinner. All veterans, their wives and widows are asked to meet on the southwest corner of the courthouse lawn just before the picnic parade where cars will be furnished for them to ride in the parade. Some of the ladies of the U. D. C. will be present to welcome them.

Following the parade they will go to the coliseum where they will be registered and entertained with a short program of music, talks and readings.

These annual dinners, honoring these veterans of the war between the states, are always looked forward to with much interest, not only by the veterans, their wives and widows, but by the ladies of the U. D. C. who are most gracious in preparing and serving the dinner. Though these dinners are happy occasions, in that they are reunions of good fellowship, yet there is a spark of sadness attached to them, since the ranks of these gallant old soldiers are fast thinning, due to the advanced ages and feebleness.

T. R. (Finis) Wilson, prominent landowner and citizen of Honey Grove, is in McKinney Saturday attending a meeting at the courthouse of a market cooperative meeting of North Texas farmers. Mr. Wilson lived in McKinney for a year or more in his youth and has some relatives in McKinney, including one of the editors of this paper. He is the father of Fred and Fay Wilson, better known as "Puny" and "Mule" Wilson, noted Aggie football players during their college carreer in Texas A. & M.

Mrs. Sara Elizabeth Puckett aged 82, died at the home of her daughter, Mrs. Beulah Peel, in Denton. Mrs. Puckett was a native Texan.

666

Liquid, Tablets, Salve, Nose Drops

Checks Malaria in 3 days, Colds first day. Headaches or Neuralgia in 30 minutes.

Fine Laxative and Tonic

Most Speedy Remedies Known.

Mrs. P. F. Brooks, wife of Dr. Brooks of Wylie, is in Cherokee, Okla., attending the bedside of her mother, Mrs. C. W. Williams, who is critically ill. Mrs. Williams is well-known in South Collin, having formerly made her home with her son-in-law and daughter, Dr. and Mrs. Brooks.

Chief John S. McKinney, of McKinney Volunteer Fire department, has gone to College Station to attend the Texas A. & M. College annual firemen's training school. Chief McKinney is one of Texas' best known fire chiefs and is a former president of the association.

Welcome to Ex-Confederates and Old Settlers Picnic and Reunion, McKinney, July 24, 25, 26, 27.

N. D. READY

Candidate For

TAX ASSESSOR-COLLECTOR

incurred the expenses of two campaigns in securing election to the office of Tax Collector; and though he has served only one term, circumstances not of his own making have forced him into another expensive campaign in an effort to be elected to a second term. He will therefore be more than grateful for your vote and influence on July 28.

Pol. Adv.

Welcome to Ex-Confederates and Old Settlers Picnic and Reunion, McKinney, July 24, 25, 26, 27.

On July 28th Vote For

G. J. S. WALKER

FOR SHERIFF

The man who kept his Promise. He will appreciate anything you do in his behalf.

Pol. Adv.

Ask Your Doctor

Why One Druggist Fills A Prescription Better Than Another

If your doctor says, "One druggist fills prescriptions better than others because he is more exacting in his measurements and more thorough in his compounding," he has perfectly described the kind of prescription work done by

Your Doctor Will Recommend Our Prescription Service

Mitchell's Drug Store

"Mitchell Has It" Phone 320

BYRON ENGLAND

Will Appreciate Your Support

For Local Representative

Collin County

Pol. Adv.

Comfort!

Ride the BLUEBONNETS and relax in comfort in the roomy seats of genuine leather with full double cushions and enjoy a cool, comfortable ride on the INTERURBAN between Dallas, Waco, Corsicana, Sherman, Denison and intermediate points.

2c a Mile ONE WAY

10% Reduction on Round Trips

HALF FARE FOR CHILDREN

Ask our Agents for information as to Rates and Schedules.

Owners can tell you all about Electrolux economy

THE unprecedented demand this season for automatic refrigerators has made lively selling campaigns. Much talk and argument over *which is the best* refrigerator is heard almost everywhere. To you who are thinking of buying an automatic refrigerator we offer this suggestion: Talk with the woman who owns an Electrolux. That's the one sure way to get the facts about the gas refrigerator. You'll find that she enjoys the advantage of a remarkably low running cost, the comfort of permanent silence, and the assurance that parts which do not move cannot wear. Furthermore, she can show you how her *Electrolux actually pays for itself in savings!*

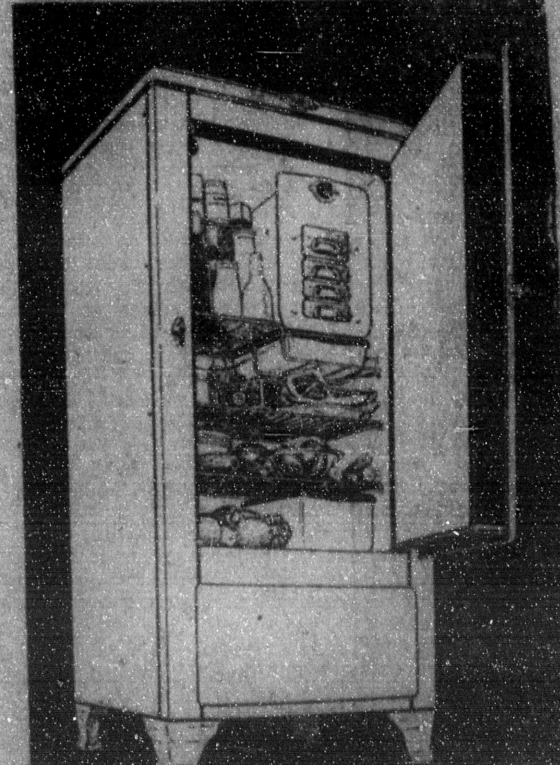

These and 18 other features of convenience!

INTERIOR LIGHTING—The sparkling white interior is automatically illuminated by a light which switches on when the door is opened.

RUBBER TRAY INSETS—In addition to the trigger release that frees trays instantly, there is rubber inset that makes cubes easy to remove.

VEGETABLE FRESHENER—This stainless porcelain vegetable container provides a convenient way to keep vegetables in top condition.

Buy SAFE Refrigeration *plus:*

NEW *Air-Cooled* ELECTROLUX THE SERVEL *Gas* REFRIGERATOR

LOWEST RUNNING COST

Gas is the most economical fuel—and Electrolux uses very little to circulate the simple refrigerant. Its operating cost is only about 25c a week!

PERMANENT SILENCE

Electrolux is silent and permanently so! For it is the moving parts in a refrigerator that cause noise and vibration. But *Electrolux has none!*

FREEDOM FROM REPAIRS

Once installed Electrolux is ready for years of service free from repair bills, for parts that do not move cannot wear . . . another worthwhile saving!

LONE STAR

Municipal Gas Company

GAS SYSTEM